

Designations in Hertford West

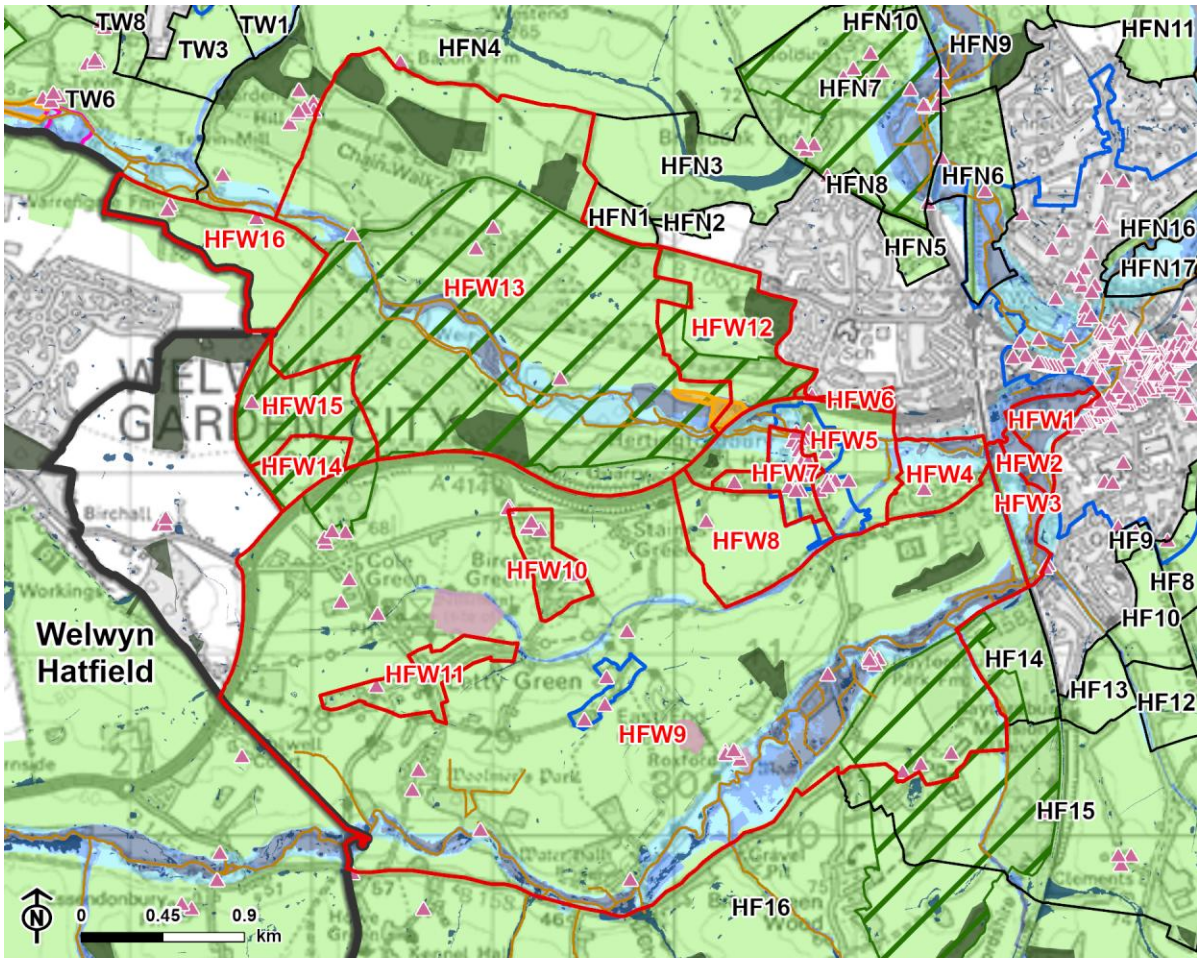

- Hertford West parcel
- Neighbouring parcel
- Local authority
- Neighbouring authority
- Green Belt

NPPF Footnote 7 designations

- ▲ Listed building
- Chalk river
- Site of Special Scientific Interest
- Ancient woodland
- Lowland fens
- Flood zone 3
- Flood zone 2
- High risk of surface water flooding
- Conservation area
- Scheduled monument
- Registered Parks and Gardens

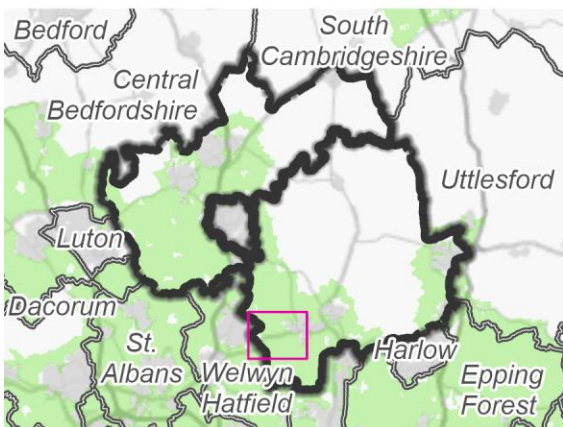

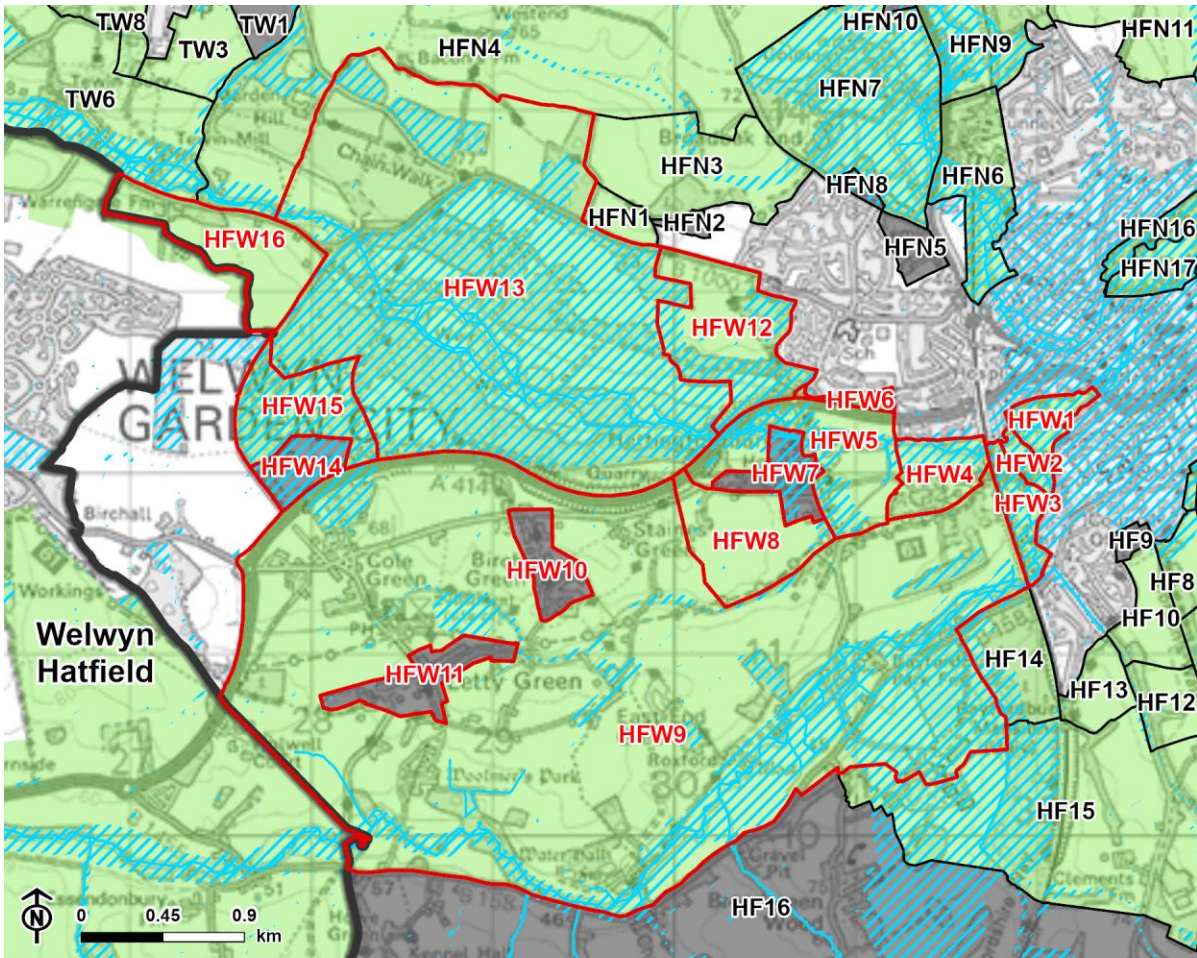

Potential grey belt in Hertford West



-  Hertford West parcel
-  Neighbouring parcel
-  Local authority
-  Neighbouring authority
-  Green Belt

Potential grey belt

-  Potentially suitable for definition as grey belt land in the borough
-  Footnote 7 designation

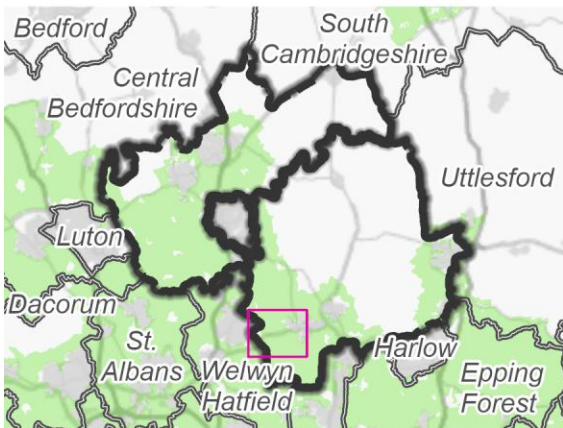

Hertford West

Highest rating in Hertford West

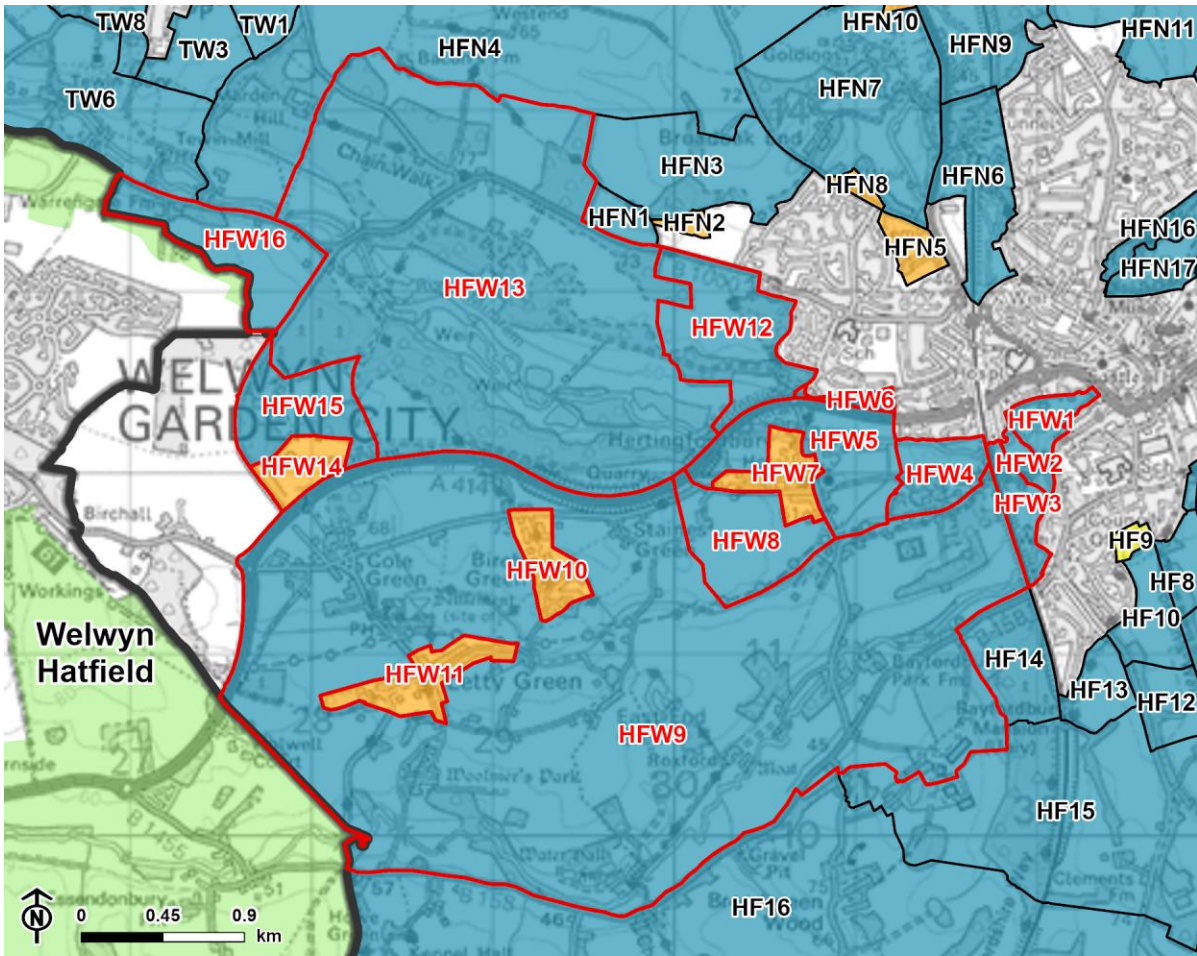

- Hertford West parcel
- Neighbouring parcel
- Local authority
- Neighbouring authority
- Green Belt

Highest Contribution to NPPF purposes A, B, C and D

- Strong
- Moderate
- Weak/no

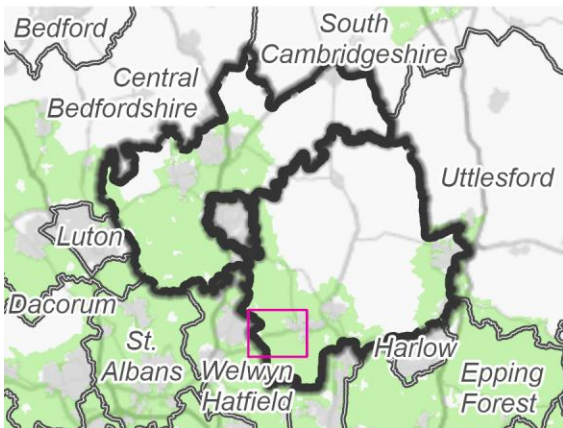

Parcel HFW1

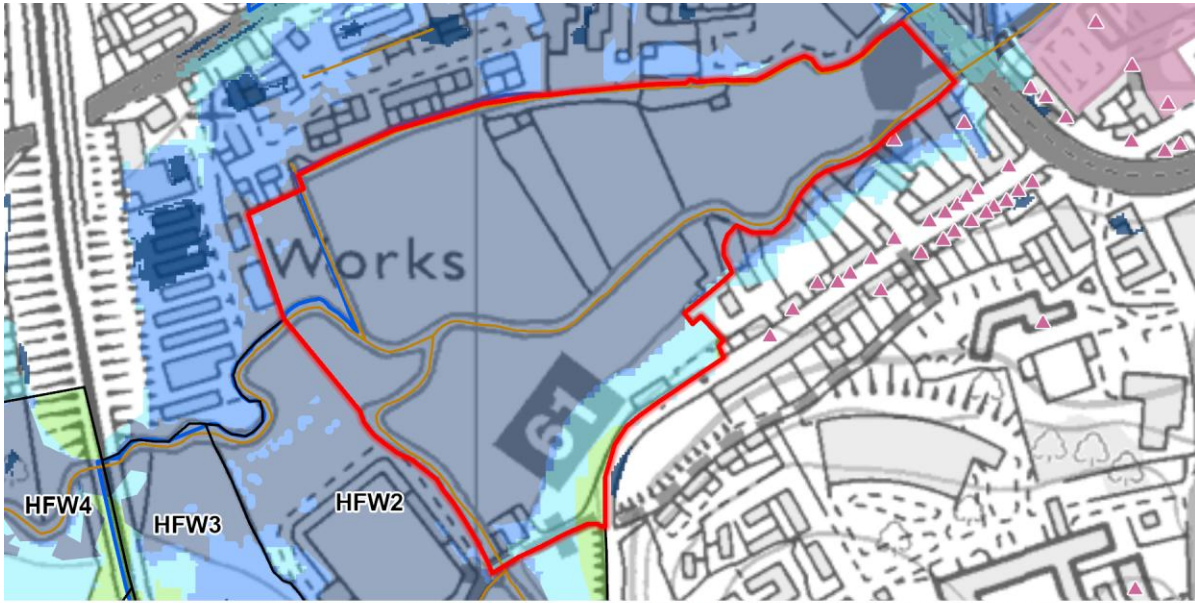

 Parcel HFW1  Neighbouring parcel  Green Belt

NPPF Footnote 7 designations

- | | |
|---|---|
|  Listed building |  Flood zone 2 |
|  Chalk river |  High risk of surface water flooding |
|  Flood zone 3b |  Conservation area |
|  Flood zone 3 |  Scheduled monument |

Parcel HFW1

Contribution of land in Parcel HFW1

Parcel HFW1 Assessment Conclusions

Purpose A	Purpose B	Purpose C	Purpose D	Purpose E	Grey Belt
Moderate	Weak/No	Moderate	Strong	Equal	No

Parcel HFW1 Description

Parcel Location, Land Uses and Boundaries
<p>Land contained south-west of Hertford. Parcel size: 10ha.</p> <p>There is a moderate boundary feature between the settlement and the parcel. A mature tree line forms a moderate boundary feature along much of the settlement edge.</p> <p>There is no significant change in landform to create a sense of separation between the settlement and the parcel.</p> <p>There is a strong perception of urban development outside of the parcel. The parcel is largely contained by development and there isn't a strong year-round boundary feature or change in landform to reduce perception.</p> <p>There is no significant urbanising development or activity in the Green Belt affecting this parcel. The parcel is predominantly free from urbanising activity.</p> <p>Urbanising development limits perception of the wider countryside. The parcel is largely contained by development which limits perception.</p>

Purpose A: Checking the unrestricted sprawl of large built-up areas:

Moderate contribution

Assessment Considerations	Assessment
Is the parcel adjacent or near to a large built-up area?	The parcel is adjacent to a large built-up area. Hertford is a town and so is defined as a large built-up area.
What is the extent of urbanising development in the parcel?	The parcel is free from urbanising development. There is no significant urbanising development or activity in the Green Belt affecting this parcel.
What is the extent of urbanising influence from outside the parcel?	There is substantial urbanising influence associated with development outside of the parcel. The parcel is largely contained by development and there isn't a strong year-round boundary feature or change in landform to reduce perception.
Are there physical features in reasonable proximity that could restrict and contain development?	There are physical features in reasonable proximity that could restrict and contain development. The River Lea forms a strong outer boundary which would limit the urbanising impact of development on adjacent open land.

Parcel HFW1

Assessment Considerations	Assessment
Would development form an incongruous pattern in relation to the large built-up area?	Development of land in the parcel would not have an incongruous impact on the urban pattern. The parcel is subject to some urbanising influence and has features that would restrict and contain development, preventing any incongruous impact on the wider countryside.

Purpose B: Preventing neighbouring towns from merging:

Weak/No contribution

Assessment Considerations	Assessment
Does the parcel lie in a gap between towns?	The parcel does not lie within or on the periphery of a gap between towns that are close enough to be considered neighbouring in this location.
What is the extent of urbanising development in the parcel?	N/A
Does the parcel form a substantial, small or very small part of the gap?	N/A
Would development result in loss of visual separation between towns?	N/A

Purpose C: Assisting in safeguarding the countryside from encroachment:

Moderate contribution

Assessment Considerations	Assessment
Is land within the parcel countryside?	The parcel is part of the countryside and so contributes to preventing encroachment on it.
What is the extent of urbanising development in the parcel?	The parcel is free from urbanising development. There is no significant urbanising development or activity in the Green Belt affecting this parcel.
What is the extent of urbanising influence from outside the parcel?	There is substantial urbanising influence associated with development outside of the parcel. The parcel is largely contained by development and there isn't a strong year-round boundary feature or change in landform to reduce perception.
Would development impact adjacent Green Belt land?	Development in the parcel would not significantly increase the urbanising influence on adjacent open

Parcel HFW1

Assessment Considerations	Assessment
	land. The River Lee and associated vegetation forms a strong outer boundary which would limit the urbanising impact of development on adjacent open land.

Purpose D: Preserving the setting and special character of historic towns:

Strong contribution

Assessment Considerations	Assessment
Does the parcel have a relationship with a historic town(s)?	The parcel forms part of the setting of a historic town. The parcel forms part of the setting of the historic town of Hertford.
What is the extent of urbanising development in the parcel?	The parcel is free from urbanising development. There is no significant urbanising development or activity in the Green Belt affecting this parcel.
To what extent does the parcel contribute to the setting and special character of historic town(s)?	The parcel makes a considerable contribution to the town's special character. The parcel is located within the Hertford conservation area which covers the historic town. Therefore it has a strong relationship with the historic town and makes a considerable contribution to the special character of Hertford.

Purpose E – Assisting in urban regeneration:

Equal contribution

All Green Belt land plays an equal role in relation to this purpose.

Grey Belt

The parcel makes a strong contribution to Green Belt Purpose D and therefore does not meet the definition of grey belt land.

Parcel HFW2

Parcel HFW2

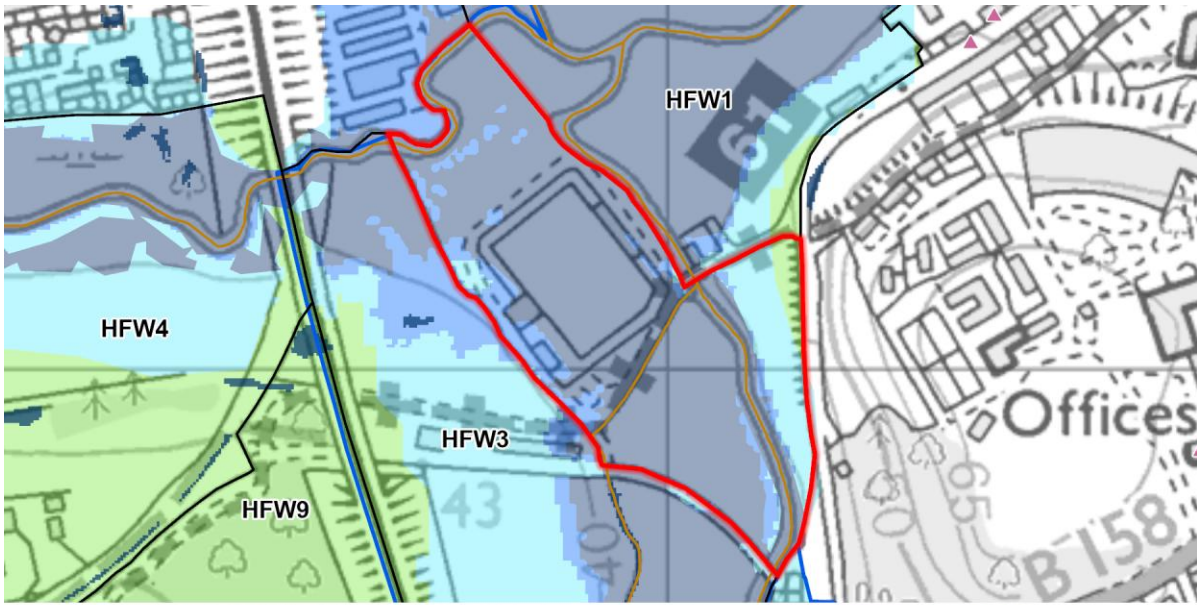

 Parcel HFW2  Neighbouring parcel  Green Belt

NPPF Footnote 7 designations

- | | |
|---|---|
|  Listed building |  Flood zone 2 |
|  Chalk river |  High risk of surface water flooding |
|  Flood zone 3b |  Conservation area |
|  Flood zone 3 | |

Parcel HFW2

Contribution of land in Parcel HFW2

Parcel HFW2 Assessment Conclusions

Purpose A	Purpose B	Purpose C	Purpose D	Purpose E	Grey Belt
Moderate	Weak/No	Moderate	Strong	Equal	No

Parcel HFW2 Description

Parcel Location, Land Uses and Boundaries
<p>Land located south of Hertford. Parcel size: 5ha.</p> <p>There is a combination of features creating a strong boundary between the settlement and the parcel. The River Mimram and associated vegetation form a strong boundary feature to the north and the River Lea to the south-east.</p> <p>There is no significant change in landform to create a sense of separation between the settlement and the parcel.</p> <p>There is some perception of urban development outside of the parcel. Riparian vegetation does not form a year round boundary feature and there isn't a change in landform to reduce perception.</p> <p>Land use creates some association with the urban area but there is little urbanising activity in the parcel. A football pitch associated with Hertford Town Football Club covers much of the parcel.</p> <p>Urbanising development limits perception of the wider countryside. The viaduct and mature tree cover limit connection to the wider Green Belt to the west.</p>

Purpose A: Checking the unrestricted sprawl of large built-up areas:

Moderate contribution

Assessment Considerations	Assessment
Is the parcel adjacent or near to a large built-up area?	The parcel is adjacent to a large built-up area. Hertford is a town and so is defined as a large built-up area.
What is the extent of urbanising development in the parcel?	There is some urbanising development in the parcel.
What is the extent of urbanising influence from outside the parcel?	The parcel is predominantly free from urbanising influences associated with development outside the parcel.
Are there physical features in reasonable proximity that could restrict and contain development?	There are no physical features in reasonable proximity strong enough to restrict and contain development. The parcel has only hedgerow boundaries, so development within it would in turn increase the urbanising impact of development on adjacent open land.

Parcel HFW2

Assessment Considerations	Assessment
Would development form an incongruous pattern in relation to the large built-up area?	Development of land in the parcel would not have an incongruous impact on the urban pattern. The lack of features to restrict and contain development mean that, although the parcel is subject to some urbanising influence, development here would have an incongruous impact.

Purpose B: Preventing neighbouring towns from merging:

Weak/No contribution

Assessment Considerations	Assessment
Does the parcel lie in a gap between towns?	The parcel does not lie within or on the periphery of a gap between towns that are close enough to be considered neighbouring in this location.
What is the extent of urbanising development in the parcel?	N/A
Does the parcel form a substantial, small or very small part of the gap?	N/A
Would development result in loss of visual separation between towns?	N/A

Purpose C: Assisting in safeguarding the countryside from encroachment:

Moderate contribution

Assessment Considerations	Assessment
Is land within the parcel countryside?	The parcel has uses associated with the urban area which limit the extent to which it is perceived as being part of the countryside.
What is the extent of urbanising development in the parcel?	There is some urbanising development in the parcel.
What is the extent of urbanising influence from outside the parcel?	The parcel is predominantly free from urbanising influences associated with development outside the parcel.
Would development impact adjacent Green Belt land?	Development in the parcel would not significantly increase the urbanising influence on adjacent open land. Development in the parcel would not increase

Parcel HFW2

Assessment Considerations	Assessment
	urbanising influence on any land which is not already subject to at least as much urbanising influence as this parcel.

Purpose D: Preserving the setting and special character of historic towns:

Strong contribution

Assessment Considerations	Assessment
Does the parcel have a relationship with a historic town(s)?	The parcel forms part of the setting of a historic town. The parcel forms part of the setting of the historic town of Hertford.
What is the extent of urbanising development in the parcel?	There is some urbanising development in the parcel.
To what extent does the parcel contribute to the setting and special character of historic town(s)?	The parcel makes a considerable contribution to the town's special character. The parcel is located within the Hertford conservation area which covers the historic town. Therefore it has a strong relationship with the historic town and makes a considerable contribution to the special character of Hertford.

Purpose E – Assisting in urban regeneration:

Equal contribution

All Green Belt land plays an equal role in relation to this purpose.

Grey Belt

The parcel makes a strong contribution to Green Belt Purpose D and therefore does not meet the definition of grey belt land.

Parcel HFW3

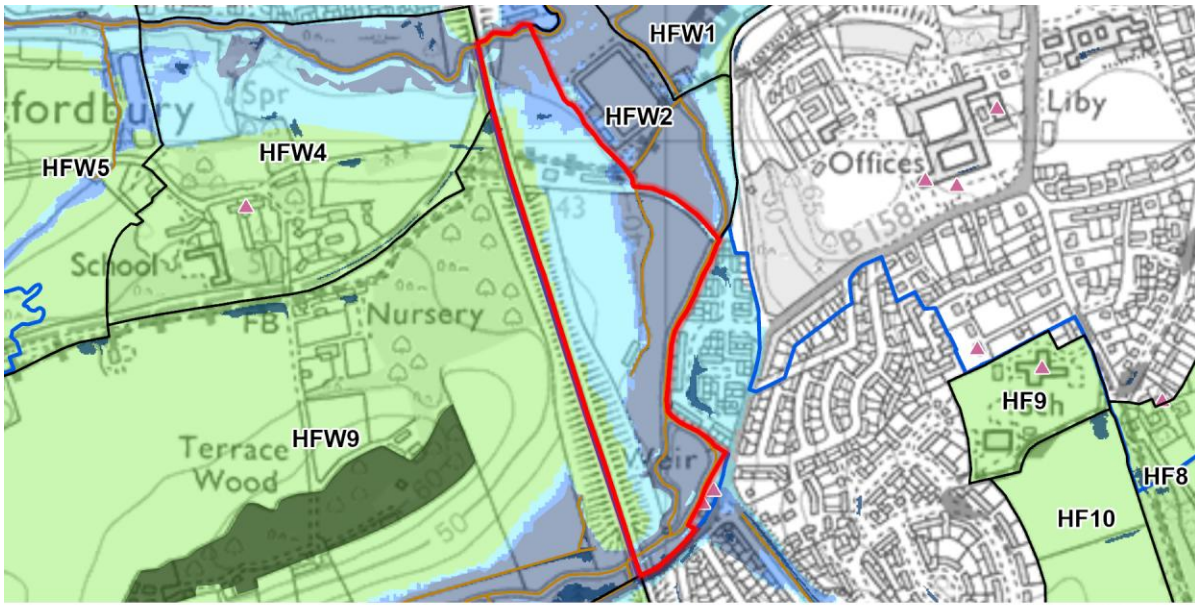

Parcel HFW3
 Neighbouring parcel
 Green Belt

NPPF Footnote 7 designations

- | | |
|---|--|
| ▲ Listed building | Flood zone 3 |
| — Chalk river | Flood zone 2 |
| Ancient woodland | High risk of surface water flooding |
| Flood zone 3b | Conservation area |

Parcel HFW3

Contribution of land in Parcel HFW3

Parcel HFW3 Assessment Conclusions

Purpose A	Purpose B	Purpose C	Purpose D	Purpose E	Grey Belt
Strong	Weak/No	Strong	Strong	Equal	No

Parcel HFW3 Description

Parcel Location, Land Uses and Boundaries
<p>Land to the west of Hertford. Parcel size: 12ha.</p> <p>There is a consistent strong boundary feature between the settlement and the parcel. The River Lee and associated vegetation form a consistent strong boundary feature.</p> <p>There is no significant change in landform to create a sense of separation between the settlement and the parcel. The local valley landform extends into the urban area.</p> <p>There is some perception of urban development outside of the parcel. There is not a year round boundary feature or change in landform to reduce perception.</p> <p>There is no significant urbanising development or activity in the Green Belt affecting this parcel.</p> <p>Natural features limit perception of the wider Countryside. The mature tree cover across the valley limits connection to the wider Green Belt.</p>

Purpose A: Checking the unrestricted sprawl of large built-up areas:

Strong contribution

Assessment Considerations	Assessment
Is the parcel adjacent or near to a large built-up area?	The parcel is adjacent to a large built-up area. Hertford is a town and so is defined as a large built-up area.
What is the extent of urbanising development in the parcel?	The parcel is free from urbanising development.
What is the extent of urbanising influence from outside the parcel?	The parcel is predominantly free from urbanising influences associated with development outside the parcel. There is some perception of urban development outside of the Green Belt. There is not a year round boundary feature or change in landform to reduce perception.
Are there physical features in reasonable proximity that could restrict and contain development?	There are no physical features in reasonable proximity strong enough to restrict and contain development. Development in the parcel would negate the role of the River Lea, which currently gives the parcel a strong sense of separation from urbanising influences.

Parcel HFW3

Assessment Considerations	Assessment
Would development form an incongruous pattern in relation to the large built-up area?	Development of land in the parcel would have an incongruous impact on the urban pattern. The River Lea between the parcel and the urban edge means that the parcel has a strong sense of separation from the urban area, so development here would be incongruous with the urban pattern.

Purpose B: Preventing neighbouring towns from merging:

Weak/No contribution

Assessment Considerations	Assessment
Does the parcel lie in a gap between towns?	The parcel does not lie within or on the periphery of a gap between towns that are close enough to be considered neighbouring in this location.
What is the extent of urbanising development in the parcel?	N/A
Does the parcel form a substantial, small or very small part of the gap?	N/A
Would development result in loss of visual separation between towns?	N/A

Purpose C: Assisting in safeguarding the countryside from encroachment:

Strong contribution

Assessment Considerations	Assessment
Is land within the parcel countryside?	The parcel is part of the countryside and so contributes to preventing encroachment on it.
What is the extent of urbanising development in the parcel?	The parcel is free from urbanising development.
What is the extent of urbanising influence from outside the parcel?	The parcel is predominantly free from urbanising influences associated with development outside the parcel. There is some perception of urban development outside of the Green Belt. There is not a year round boundary feature or change in landform to reduce perception.

Parcel HFW3

Assessment Considerations	Assessment
Would development impact adjacent Green Belt land?	Development in the parcel would not significantly increase the urbanising influence on adjacent open land. Woodland forms a strong outer boundary which would limit the urbanising impact of development on adjacent open land.

Purpose D: Preserving the setting and special character of historic towns:

Strong contribution

Assessment Considerations	Assessment
Does the parcel have a relationship with a historic town(s)?	The parcel forms part of the setting of a historic town. The parcel forms part of the setting of the historic town of Hertford.
What is the extent of urbanising development in the parcel?	The parcel is free from urbanising development.
To what extent does the parcel contribute to the setting and special character of historic town(s)?	The parcel makes a considerable contribution to the town's special character. The parcel is located within the Hertford conservation area which covers the historic town. Therefore it has a strong relationship with the historic town and makes a considerable contribution to the special character of Hertford.

Purpose E – Assisting in urban regeneration:

Equal contribution

All Green Belt land plays an equal role in relation to this purpose.

Grey Belt

The parcel makes a strong contribution to Green Belt Purposes A and D and therefore does not meet the definition of grey belt land.

Parcel HFW4

Parcel HFW4



 Parcel HFW4  Neighbouring parcel  Green Belt

NPPF Footnote 7 designations

- | | |
|---|---|
|  Listed building |  Flood zone 2 |
|  Chalk river |  High risk of surface water flooding |
|  Flood zone 3b |  Conservation area |
|  Flood zone 3 | |

Parcel HFW4

Contribution of land in Parcel HFW4

Parcel HFW4 Assessment Conclusions

Purpose A	Purpose B	Purpose C	Purpose D	Purpose E	Grey Belt
Strong	Weak/No	Strong	Moderate	Equal	No

Parcel HFW4 Description

Parcel Location, Land Uses and Boundaries
<p>Land located south of Hertford. Parcel size: 19ha.</p> <p>Strong consistent boundary features within the gap between the settlement and the parcel combine to create strong separation. Woodland and the River Mimram form strong boundary features.</p> <p>There is no significant change in landform to create a sense of separation between the settlement and the parcel. There is no significant change in landform to create a sense of separation between the settlement and the parcel.</p> <p>There is a weak perception of urban development outside of the parcel. Woodland reduces perception for most of the parcel, however washed over development and breaks in the woodland increase perception.</p> <p>There is no significant urbanising development or activity in the Green Belt affecting this parcel.</p> <p>Natural features limit perception of the wider countryside. Woodland on the parcels outer boundaries reduces perception of the wider Green Belt.</p>

Purpose A: Checking the unrestricted sprawl of large built-up areas: Strong contribution

Assessment Considerations	Assessment
Is the parcel adjacent or near to a large built-up area?	The parcel is adjacent to a large built-up area. Hertford is a town and so is defined as a large built-up area.
What is the extent of urbanising development in the parcel?	The parcel is free from urbanising development.
What is the extent of urbanising influence from outside the parcel?	The parcel is predominantly free from urbanising influences associated with development outside the parcel.
Are there physical features in reasonable proximity that could restrict and contain development?	There are no physical features in reasonable proximity strong enough to restrict and contain development. Development in the parcel would negate the role of the River Mimram and associated woodland which currently give the parcel a strong sense of separation from urbanising influences.

Parcel HFW4

Assessment Considerations	Assessment
Would development form an incongruous pattern in relation to the large built-up area?	Development of land in the parcel would have an incongruous impact on the urban pattern. The river and woodland between the parcel and the urban edge mean that the parcel has a strong sense of separation from the urban area, so development here would be incongruous with the urban pattern.

Purpose B: Preventing neighbouring towns from merging:

Weak/No contribution

Assessment Considerations	Assessment
Does the parcel lie in a gap between towns?	The parcel lies in a robust gap between towns. The parcel lies in the gap between Hertford and Welwyn Garden City.
What is the extent of urbanising development in the parcel?	The parcel is free from urbanising development.
Does the parcel form a substantial, small or very small part of the gap?	The parcel does not form a substantial part of the gap. The parcel forms a small part of the gap and does not contain any strong separating features.
Would development result in loss of visual separation between towns?	Development of land in the parcel would likely have a negligible impact on visual separation between towns.

Purpose C: Assisting in safeguarding the countryside from encroachment:

Strong contribution

Assessment Considerations	Assessment
Is land within the parcel countryside?	The parcel is part of the countryside and so contributes to preventing encroachment on it.
What is the extent of urbanising development in the parcel?	The parcel is free from urbanising development.
What is the extent of urbanising influence from outside the parcel?	The parcel is predominantly free from urbanising influences associated with development outside the parcel.
Would development impact adjacent Green Belt land?	Development in the parcel would not significantly increase the urbanising influence on adjacent open land. Mature tree cover forms a strong outer boundary

Parcel HFW4

Assessment Considerations	Assessment
	which would limit the urbanising impact of development on adjacent open land.

Purpose D: Preserving the setting and special character of historic towns:

Moderate contribution

Assessment Considerations	Assessment
Does the parcel have a relationship with a historic town(s)?	The parcel forms part of the setting of a historic town. The parcel forms part of the setting for the historic town of Hertford.
What is the extent of urbanising development in the parcel?	The parcel is free from urbanising development.
To what extent does the parcel contribute to the setting and special character of historic town(s)?	The parcel makes some contribution to the town's special character. The River Mimram, along which the town was intentionally situated runs through the parcel. Additionally the parcel borders the western edge of the conservation area, and while the wooded character of the area does not allow for views from the settlement across the open agricultural landscape, the largely undeveloped character of the parcel means it does provide some contribution to the special character of the town.

Purpose E – Assisting in urban regeneration:

Equal contribution

All Green Belt land plays an equal role in relation to this purpose.

Grey Belt

The parcel makes a strong contribution to Green Belt Purpose A and therefore does not meet the definition of grey belt land.

Parcel HFW5

Parcel HFW5

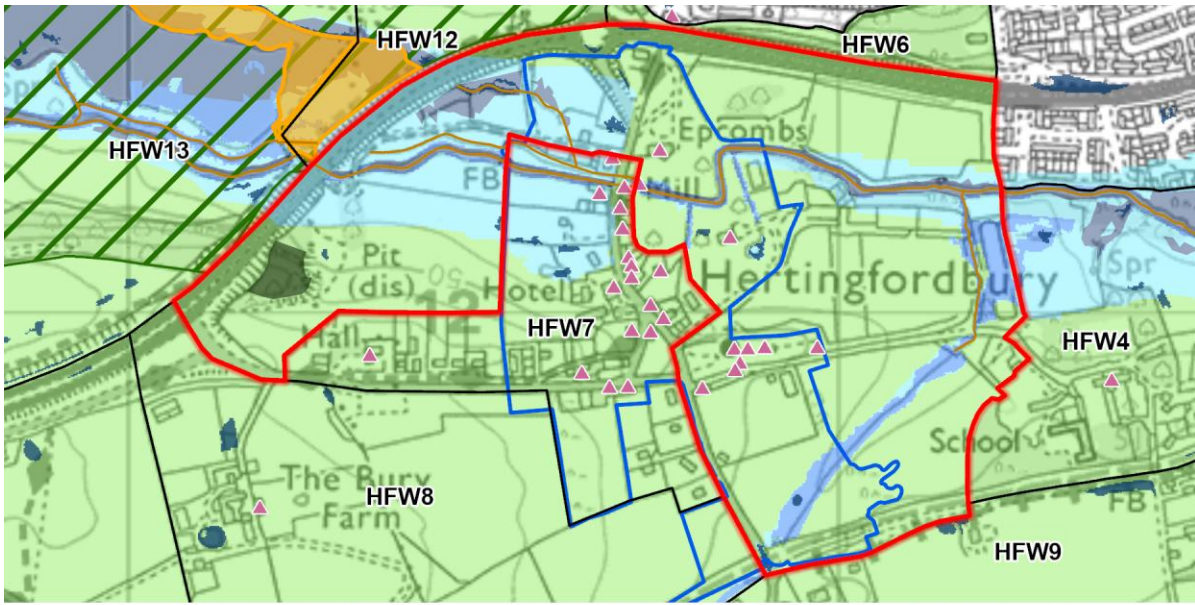

Parcel HFW5
 Neighbouring parcel
 Green Belt

NPPF Footnote 7 designations

- | | |
|---|--|
| ▲ Listed building | Flood zone 2 |
| — Chalk river | High risk of surface water flooding |
| Ancient woodland | Conservation area |
| Lowland fens | Registered Parks and Gardens |
| Flood zone 3b | |
| Flood zone 3 | |

Parcel HFW5

Contribution of land in Parcel HFW5

Parcel HFW5 Assessment Conclusions

Purpose A	Purpose B	Purpose C	Purpose D	Purpose E	Grey Belt
Strong	Weak/No	Strong	Weak/No	Equal	No

Parcel HFW5 Description

Parcel Location, Land Uses and Boundaries
<p>Land located south-west of Hertford. Parcel size: 46ha.</p> <p>There is a consistent strong boundary feature between the settlement and the parcel. The A414 and associated vegetation form a strong consistent boundary feature.</p> <p>There is no significant change in landform to create a sense of separation between the settlement and the parcel.</p> <p>There is some perception of urban development outside of the parcel. Hertingfordbury, to the south of the parcel, is not very urban in character.</p> <p>There is no significant urbanising development or activity in the Green Belt affecting this parcel. Development in the parcel is not very urban in character.</p> <p>Natural features limit perception of the wider countryside. Outer parcel boundaries limit perception.</p>

Purpose A: Checking the unrestricted sprawl of large built-up areas:

Strong contribution

Assessment Considerations	Assessment
Is the parcel adjacent or near to a large built-up area?	The parcel is adjacent to a large built-up area. Hertford is a town and so is defined as a large built-up area.
What is the extent of urbanising development in the parcel?	The parcel is predominantly free from urbanising development. Development in the parcel is not very urban in character.
What is the extent of urbanising influence from outside the parcel?	The parcel is predominantly free from urbanising influences associated with development outside the parcel. Hertingfordbury, to the south of the parcel, is not very urban in character.
Are there physical features in reasonable proximity that could restrict and contain development?	There are no physical features in reasonable proximity strong enough to restrict and contain development. Development in the parcel would negate the role of the A414 with its associated tree cover which currently give the parcel a strong sense of separation from urbanising influences.

Parcel HFW5

Assessment Considerations	Assessment
Would development form an incongruous pattern in relation to the large built-up area?	Development of land in the parcel would have an incongruous impact on the urban pattern. The A414, with its associated tree cover between the parcel and the urban edge, mean that the parcel has a strong sense of separation from the urban area, so development here would be incongruous with the urban pattern.

Purpose B: Preventing neighbouring towns from merging:

Weak/No contribution

Assessment Considerations	Assessment
Does the parcel lie in a gap between towns?	The parcel lies in a robust gap between towns. The parcel lies in the gap between Hertford and Welwyn Garden City.
What is the extent of urbanising development in the parcel?	The parcel is predominantly free from urbanising development. Development in the parcel is not very urban in character.
Does the parcel form a substantial, small or very small part of the gap?	The parcel does not form a substantial part of the gap.
Would development result in loss of visual separation between towns?	Development of land in the parcel would likely have a negligible impact on visual separation between towns.

Purpose C: Assisting in safeguarding the countryside from encroachment:

Strong contribution

Assessment Considerations	Assessment
Is land within the parcel countryside?	The parcel is part of the countryside and so contributes to preventing encroachment on it.
What is the extent of urbanising development in the parcel?	The parcel is predominantly free from urbanising development. Development in the parcel is not very urban in character.
What is the extent of urbanising influence from outside the parcel?	The parcel is predominantly free from urbanising influences associated with development outside the parcel. Hertingfordbury, to the south of the parcel, is not very urban in character.
Would development impact adjacent Green Belt land?	Development in the parcel would significantly increase the urbanising influence on adjacent open land. The

Parcel HFW5

Assessment Considerations	Assessment
	parcel has only hedgerow boundaries, so development within the parcel would in turn increase the urbanising impact of development on adjacent open land.

Purpose D: Preserving the setting and special character of historic towns:

Weak/No contribution

Assessment Considerations	Assessment
Does the parcel have a relationship with a historic town(s)?	The parcel forms part of the setting of a historic town. The parcel forms part of the setting of the historic town of Hertford.
What is the extent of urbanising development in the parcel?	The parcel is predominantly free from urbanising development. Development in the parcel is not very urban in character.
To what extent does the parcel contribute to the setting and special character of historic town(s)?	The parcel makes no notable contribution to the town's special character. While much of the parcel forms part of Hertford's wider rural surroundings, due to the intervening modern built form between the majority of the parcel and the historic core of the town it is unlikely that this could be experienced/appreciated from within the historic town itself and therefore it contributes little to the significance of the historic town.

Purpose E – Assisting in urban regeneration:

Equal contribution

All Green Belt land plays an equal role in relation to this purpose.

Grey Belt



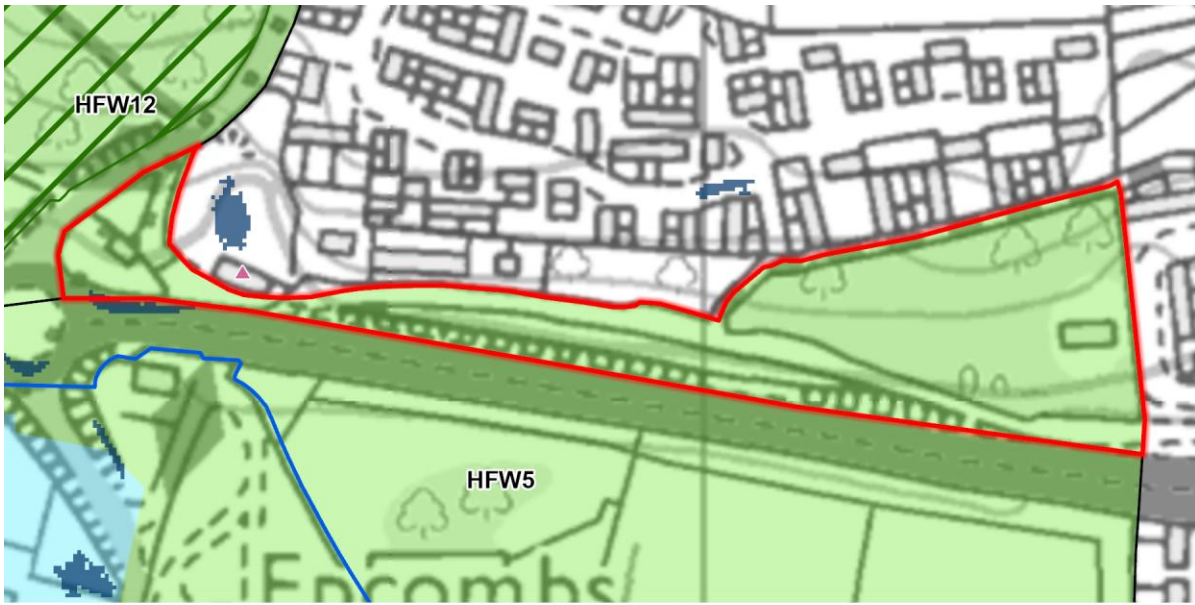

The parcel makes a strong contribution to Green Belt Purpose A and therefore does not meet the definition of grey belt land.

Parcel HFW6



 Parcel HFW6  Neighbouring parcel  Green Belt

NPPF Footnote 7 designations

-  Listed building
-  Conservation area
-  Flood zone 2
-  Registered Parks and Gardens
-  High risk of surface water flooding

Parcel HFW6

Contribution of land in Parcel HFW6

Parcel HFW6 Assessment Conclusions

Purpose A	Purpose B	Purpose C	Purpose D	Purpose E	Grey Belt
Strong	Weak/No	Strong	Weak/No	Equal	No

Parcel HFW6 Description

Parcel Location, Land Uses and Boundaries
<p>Land located to the west of Hertford. Parcel size: 3ha.</p> <p>There is a strong boundary feature between the settlement and the parcel. Mature tree cover creates a strong degree of separation.</p> <p>There is no significant change in landform to create a sense of separation between the settlement and the parcel.</p> <p>There is some perception of urban development outside of the parcel.</p> <p>There is no significant urbanising development or activity in the Green Belt affecting this parcel.</p> <p>There is some perception of connectivity with the wider countryside, limiting the impact of any existing urbanising influence. There are long ranging views across the wider countryside, though these are filtered by woodland.</p>

Purpose A: Checking the unrestricted sprawl of large built-up areas:

Strong contribution

Assessment Considerations	Assessment
Is the parcel adjacent or near to a large built-up area?	The parcel is adjacent to a large built-up area. Hereford is a town, so is defined as a large built-up area.
What is the extent of urbanising development in the parcel?	The parcel is free from urbanising development. Development in the parcel is not urban in character.
What is the extent of urbanising influence from outside the parcel?	The parcel is predominantly free from urbanising influences associated with development outside the parcel.
Are there physical features in reasonable proximity that could restrict and contain development?	The parcel lies beyond physical features which are restricting and containing urban development. Therefore its weakening or loss would have an adverse impact on this purpose. Development in the parcel would negate the role of woodland tree cover which currently give the parcel a strong sense of separation from urbanising influences.

Parcel HFW6

Assessment Considerations	Assessment
Would development form an incongruous pattern in relation to the large built-up area?	Development in the parcel would create an incongruous pattern of development by breaching strong physical features currently restricting and containing an urban area.

Purpose B: Preventing neighbouring towns from merging:

Weak/No contribution

Assessment Considerations	Assessment
Does the parcel lie in a gap between towns?	The parcel lies in a robust gap between towns. The parcel lies in the gap between Hertford and Welwyn Garden City.
What is the extent of urbanising development in the parcel?	The parcel is free from urbanising development. Development in the parcel is not urban in character.
Does the parcel form a substantial, small or very small part of the gap?	The parcel does not form a substantial part of the gap.
Would development result in loss of visual separation between towns?	Development of land in the parcel would likely have a negligible impact on visual separation between towns.

Purpose C: Assisting in safeguarding the countryside from encroachment:

Strong contribution

Assessment Considerations	Assessment
Is land within the parcel countryside?	The parcel is part of the countryside and so contributes to preventing encroachment on it.
What is the extent of urbanising development in the parcel?	The parcel is free from urbanising development. Development in the parcel is not urban in character.
What is the extent of urbanising influence from outside the parcel?	The parcel is predominantly free from urbanising influences associated with development outside the parcel.
Would development impact adjacent Green Belt land?	Development in the parcel would not significantly increase the urbanising influence on adjacent open land. The A414 forms a strong outer boundary which would limit the urbanising impact of development on adjacent open land.

Parcel HFW6

Purpose D: Preserving the setting and special character of historic towns:

Weak/No contribution

Assessment Considerations	Assessment
Does the parcel have a relationship with a historic town(s)?	The parcel forms part of the setting of a historic town. The parcel forms part of the setting of the historic town of Hertford.
What is the extent of urbanising development in the parcel?	The parcel is free from urbanising development. Development in the parcel is not urban in character.
To what extent does the parcel contribute to the setting and special character of historic town(s)?	The parcel makes no notable contribution to the town's special character. The parcel forms part of the wider agricultural landscape which surrounds Hertford, but it does not currently form part of the setting of the historic town which would contribute to its heritage significance.

Purpose E – Assisting in urban regeneration:

Equal contribution

All Green Belt land plays an equal role in relation to this purpose.

Grey Belt

The parcel makes a strong contribution to Green Belt Purpose A and therefore does not meet the definition of grey belt land.

Parcel HFW7

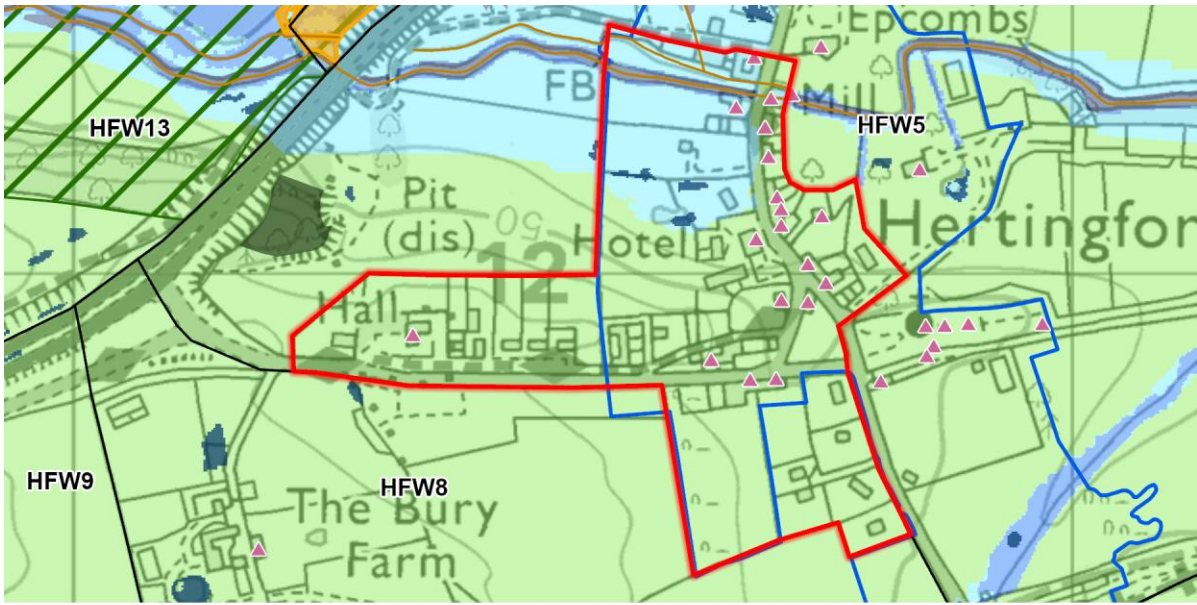

Parcel HFW7
 Neighbouring parcel
 Green Belt

NPPF Footnote 7 designations

- | | |
|--|---|
| ▲ Listed building | Flood zone 2 |
| Chalk river | High risk of surface water flooding |
| Ancient woodland | Conservation area |
| Lowland fens | Registered Parks and Gardens |
| Flood zone 3b | |
| Flood zone 3 | |

Parcel HFW7

Contribution of land in Parcel HFW7

Parcel HFW7 Assessment Conclusions

Purpose A	Purpose B	Purpose C	Purpose D	Purpose E	Grey Belt
Moderate	Weak/No	Moderate	Weak/No	Equal	Yes

Parcel HFW7 Description

Parcel Location, Land Uses and Boundaries
Land located at Hertingfordbury, south-west of Hertford. Parcel size: 14ha. The parcel covers an isolated area of development in the open countryside, which limits openness associated with its development, land use and activity. Visual openness persists between the partially open areas and the surrounding open countryside.

Purpose A: Checking the unrestricted sprawl of large built-up areas: Moderate contribution

Assessment Considerations	Assessment
Is the parcel adjacent or near to a large built-up area?	The parcel is near to a large built-up area. Hertford is a town, so is defined as a large built-up area.
What is the extent of urbanising development in the parcel?	There is some urbanising development in the parcel. The parcel contains the isolated village of Hertingfordbury. Development in the village is largely rural in character.
What is the extent of urbanising influence from outside the parcel?	The parcel is predominantly free from urbanising influences associated with development outside the parcel.
Are there physical features in reasonable proximity that could restrict and contain development?	There are physical features in reasonable proximity that could restrict and contain development. The parcel is already developed to the extent that further development would not significantly increase urbanising influence on adjacent open land.
Would development form an incongruous pattern in relation to the large built-up area?	Development of land in the parcel would not have an incongruous impact on the urban pattern. The parcel is subject to significant urbanising influence.

Parcel HFW7

Purpose B: Preventing neighbouring towns from merging:

Weak/No contribution

Assessment Considerations	Assessment
Does the parcel lie in a gap between towns?	The parcel lies in a robust gap between towns. The parcel lies in a robust gap between Hertford and Welwyn Garden City.
What is the extent of urbanising development in the parcel?	There is some urbanising development in the parcel. The parcel contains the isolated village of Hertingfordbury. Development in the village is largely rural in character.
Does the parcel form a substantial, small or very small part of the gap?	The parcel forms a very small part of the gap. The parcel forms a small area of already developed land in a robust gap. The gap is stronger north of the A414.
Would development result in loss of visual separation between towns?	Development of land in the parcel would likely have a negligible impact on visual separation between towns.

Purpose C: Assisting in safeguarding the countryside from encroachment:

Moderate contribution

Assessment Considerations	Assessment
Is land within the parcel countryside?	The parcel has uses associated with the urban area which limit the extent to which it is perceived as being part of the countryside.
What is the extent of urbanising development in the parcel?	There is some urbanising development in the parcel. The parcel contains the isolated village of Hertingfordbury. Development in the village is largely rural in character.
What is the extent of urbanising influence from outside the parcel?	The parcel is predominantly free from urbanising influences associated with development outside the parcel.
Would development impact adjacent Green Belt land?	Development in the parcel would not significantly increase the urbanising influence on adjacent open land. Development in the parcel would not increase urbanising influence on any land which is not already subject to at least as much urbanising influence as this parcel.

Parcel HFW7

Purpose D: Preserving the setting and special character of historic towns:

Weak/No contribution

Assessment Considerations	Assessment
Does the parcel have a relationship with a historic town(s)?	The parcel forms part of the setting of a historic town. The parcel forms part of the setting of the historic town of Hertford.
What is the extent of urbanising development in the parcel?	There is some urbanising development in the parcel. The parcel contains the isolated village of Hertingfordbury. Development in the village is largely rural in character.
To what extent does the parcel contribute to the setting and special character of historic town(s)?	The parcel makes no notable contribution to the town's special character. While the parcel forms part of Hertford's wider surroundings, due to the majority of the parcel being occupied by the separate settlement of Hertingfordbury it contributes little to the significance of the historic town of Hertford.

Purpose E – Assisting in urban regeneration:

Equal contribution

All Green Belt land plays an equal role in relation to this purpose.

Grey Belt

The parcel does not make a strong contribution to the Green Belt purposes A, B or D and therefore has the potential to be grey belt land. NPPF footnote 7 areas and assets within or connected to the parcel may provide a strong reason for refusing or restricting development within it. Such locations can only be provisionally defined as grey belt land until further relevant and necessary specialist assessment work has been undertaken.

Parcel HFW8

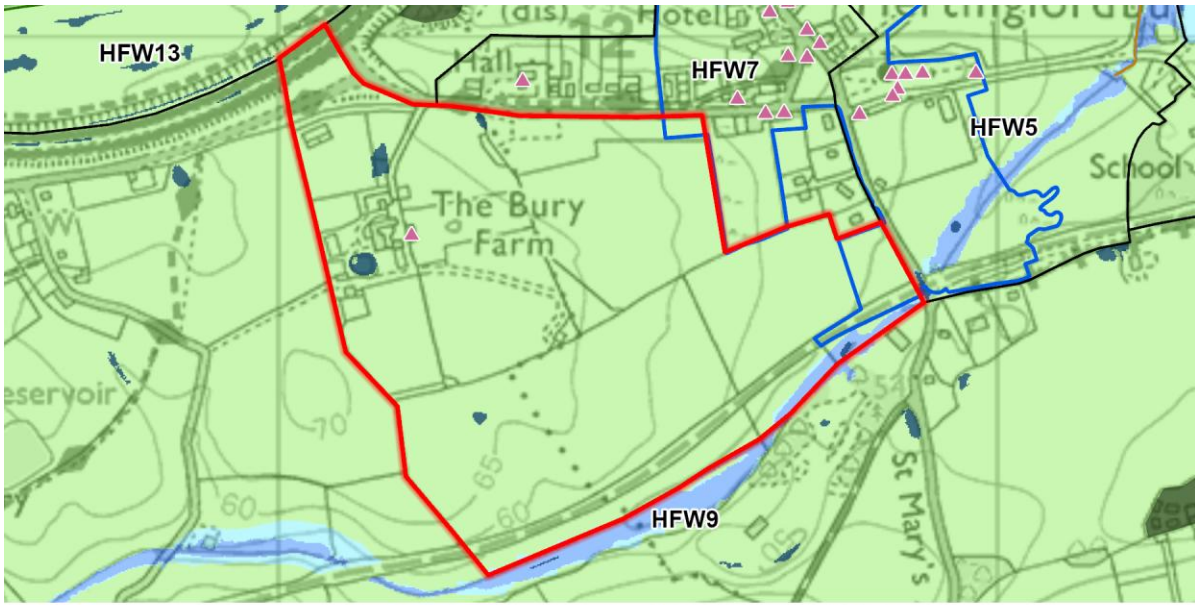

 Parcel HFW8  Neighbouring parcel  Green Belt

NPPF Footnote 7 designations

- | | |
|--|---|
|  Listed building |  High risk of surface water flooding |
|  Chalk river |  Conservation area |
|  Ancient woodland |  Registered Parks and Gardens |
|  Flood zone 3 | |
|  Flood zone 2 | |

Parcel HFW8

Contribution of land in Parcel HFW8

Parcel HFW8 Assessment Conclusions

Purpose A	Purpose B	Purpose C	Purpose D	Purpose E	Grey Belt
Strong	Moderate	Strong	Weak/No	Equal	No

Parcel HFW8 Description

Parcel Location, Land Uses and Boundaries
<p>Land located south-west of Hertford and Hertingfordbury. Parcel size: 36ha.</p> <p>There is a combination of features creating a strong boundary between the settlement and the parcel. Mature tree cover along Hertingfordbury Road and St Mary's Lane creates a strong sense of separation from the developed area of Hertingfordbury.</p> <p>There is some change in landform which creates a sense of separation between the settlement and the parcel. The parcels landform slopes up from east to west.</p> <p>There is a weak perception of urban development outside of the parcel.</p> <p>There is no significant urbanising development or activity in the Green Belt affecting this parcel.</p> <p>There is some perception of connectivity with the wider countryside, limiting the impact of any existing urbanising influence.</p>

Purpose A: Checking the unrestricted sprawl of large built-up areas:

Strong contribution

Assessment Considerations	Assessment
Is the parcel adjacent or near to a large built-up area?	The parcel is near to a large built-up area. Hertford is a town, so is defined as a large built-up area.
What is the extent of urbanising development in the parcel?	The parcel is free from urbanising development.
What is the extent of urbanising influence from outside the parcel?	The parcel is predominantly free from urbanising influences associated with development outside the parcel. Development in Hertingfordbury is largely rural in character.
Are there physical features in reasonable proximity that could restrict and contain development?	The parcel lies beyond physical features which are restricting and containing urban development. Therefore its weakening or loss would have an adverse impact on this purpose. Development in the parcel would negate the role of the River Mimram and associated woodland which currently give the parcel a strong sense of separation from urbanising influences.

Parcel HFW8

Assessment Considerations	Assessment
Would development form an incongruous pattern in relation to the large built-up area?	Development of land in the parcel would have an incongruous impact on the urban pattern. The river and woodland between the parcel and the urban edge mean that the parcel has a strong sense of separation from the urban area, so development here would be incongruous with the urban pattern.

Purpose B: Preventing neighbouring towns from merging:

Moderate contribution

Assessment Considerations	Assessment
Does the parcel lie in a gap between towns?	The parcel lies in a robust gap between towns. The parcel lies in a robust gap between Hertford and Welwyn Garden City.
What is the extent of urbanising development in the parcel?	The parcel is free from urbanising development.
Does the parcel form a substantial, small or very small part of the gap?	The parcel does not form a substantial part of the gap. The parcel forms part of the gap to the south of the A414, which lacks strong separating features. Development in this parcel would reduce the gap size.
Would development result in loss of visual separation between towns?	Development of land in the parcel would likely have a minor impact on visual separation between towns. The development of land in this parcel would be likely to increase urbanising influence on adjacent land in the gap to the east of the parcel, but impact would not be significant given the strength of separation in the remainder of the gap.

Purpose C: Assisting in safeguarding the countryside from encroachment:

Strong contribution

Assessment Considerations	Assessment
Is land within the parcel countryside?	The parcel is part of the countryside and so contributes to preventing encroachment on it.
What is the extent of urbanising development in the parcel?	The parcel is free from urbanising development.

Parcel HFW8

Assessment Considerations	Assessment
What is the extent of urbanising influence from outside the parcel?	The parcel is predominantly free from urbanising influences associated with development outside the parcel. Development in Hertingfordbury is largely rural in character.
Would development impact adjacent Green Belt land?	Development in the parcel would significantly increase the urbanising influence on adjacent open land. The parcel has hedgerow boundaries to the west, so development within the parcel would in turn increase the urbanising impact of development on adjacent open land.

Purpose D: Preserving the setting and special character of historic towns:

Weak/No contribution

Assessment Considerations	Assessment
Does the parcel have a relationship with a historic town(s)?	The parcel forms part of the setting of a historic town. The parcel forms part of the setting of the historic town of Hertford. While much of the parcel forms part of Hertford's wider rural surroundings, due to the intervening modern built form between the parcel and the historic core of the town it is unlikely that this could be experienced/appreciated from within the historic town itself and therefore it contributes little to the significance of the historic town.
What is the extent of urbanising development in the parcel?	The parcel is free from urbanising development.
To what extent does the parcel contribute to the setting and special character of historic town(s)?	The parcel makes no notable contribution to the town's special character.

Purpose E – Assisting in urban regeneration:

Equal contribution

All Green Belt land plays an equal role in relation to this purpose.

Grey Belt

The parcel makes a strong contribution to Green Belt Purpose A and therefore does not meet the definition of grey belt land.

Parcel HFW9

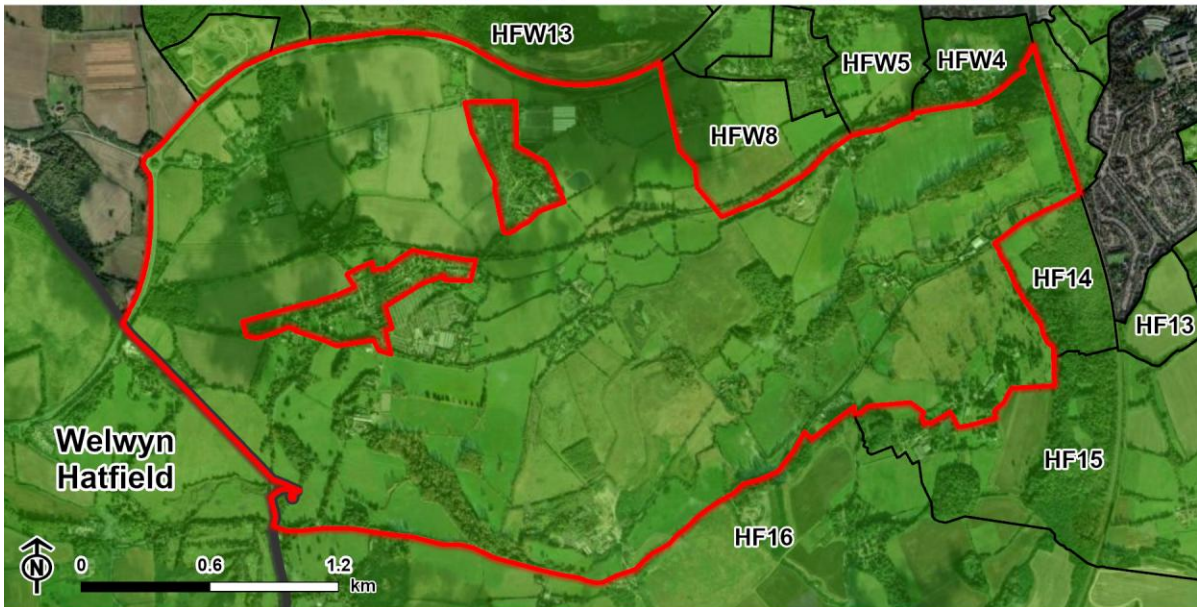
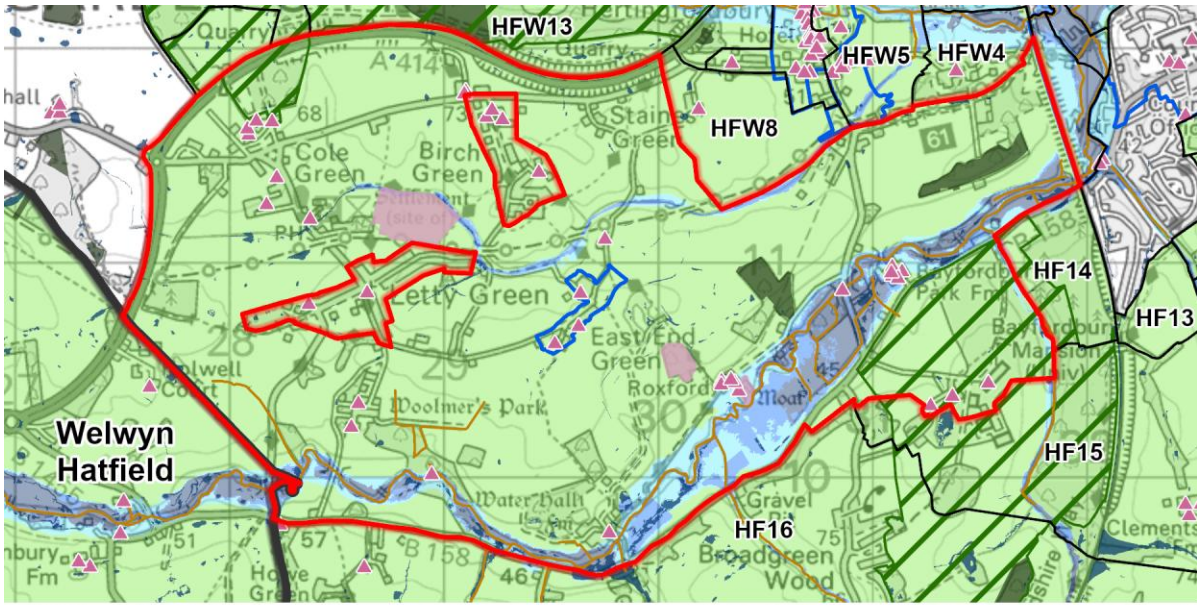

Parcel HFW9
 Neighbouring parcel
 Green Belt

Local authority

NPPF Footnote 7 designations

- | | |
|---|--|
| ▲ Listed building | Flood zone 2 |
| — Chalk river | High risk of surface water flooding |
| Ancient woodland | Conservation area |
| Lowland fens | Scheduled monument |
| Flood zone 3b | Registered Parks and Gardens |
| Flood zone 3 | |

Parcel HFW9

Contribution of land in Parcel HFW9

Parcel HFW9 Assessment Conclusions

Purpose A	Purpose B	Purpose C	Purpose D	Purpose E	Grey Belt
Strong	Moderate	Strong	Moderate	Equal	No

Parcel HFW9 Description

Parcel Location, Land Uses and Boundaries
<p>Land located south-west of Hertford. Parcel size: 723ha.</p> <p>There is a strong boundary feature between the Hertford and the parcel. The railway line and associated vegetation and woodland form a strong boundary feature. The A414 forms a strong boundary to the forthcoming development at the edge of Welwyn Garden City to the west.</p> <p>There is some change in landform which creates a sense of separation between the settlement and the parcel.</p> <p>There is a weak perception of urban development outside of the parcel. The strong boundary features limit the influence from both Welwyn in the west and Hertford in the east.</p> <p>There is no significant urbanising development or activity in the Green Belt affecting this parcel.</p> <p>There is a strong perception of the wider countryside, limiting the impact of any existing urbanising influence. The parcel is part of the wider countryside and so has a strong perception of connectivity with it.</p>

Purpose A: Checking the unrestricted sprawl of large built-up areas: Strong contribution

Assessment Considerations	Assessment
Is the parcel adjacent or near to a large built-up area?	The parcel is near to a large built-up area. Hertford and Welwyn Garden City are both towns and are defined as large built-up areas. The parcel has a strong enough relationship with Hertford in the east and Welwyn in the west for development here to be associated with it.
What is the extent of urbanising development in the parcel?	The parcel is predominantly free from urbanising development.
What is the extent of urbanising influence from outside the parcel?	The parcel is free from urbanising influences associated with development outside the parcel.

Parcel HFW9

Assessment Considerations	Assessment
Are there physical features in reasonable proximity that could restrict and contain development?	There are no physical features in reasonable proximity strong enough to restrict and contain development. Development in the parcel would negate the role of the A414 in the west and the railway line in the east that currently give the parcel a strong sense of separation from urbanising influences.
Would development form an incongruous pattern in relation to the large built-up area?	Development of land in the parcel would have an incongruous impact on the urban pattern. Boundary features and distance between the parcel and the urban edge mean that the parcel has a strong sense of separation from the urban area, so development here would be incongruous with the urban pattern. The reduction in separation between Hertford and Welwyn Garden City would also weaken the urban pattern.

Purpose B: Preventing neighbouring towns from merging:

Moderate contribution

Assessment Considerations	Assessment
Does the parcel lie in a gap between towns?	The parcel lies in a robust gap between towns. The parcel lies in a robust gap between Hertford and Welwyn Garden City.
What is the extent of urbanising development in the parcel?	The parcel is predominantly free from urbanising development.
Does the parcel form a substantial, small or very small part of the gap?	The parcel forms a substantial part of the gap.
Would development result in loss of visual separation between towns?	Development of land in the parcel would likely have a minor impact on visual separation between towns. The parcel forms a substantial part of the gap but there is potential for limited development of a new urban area that would have only a minor impact on visual separation.

Purpose C: Assisting in safeguarding the countryside from encroachment:

Strong contribution

Assessment Considerations	Assessment
Is land within the parcel countryside?	The parcel is part of the countryside and so contributes to preventing encroachment on it.

Parcel HFW9

Assessment Considerations	Assessment
What is the extent of urbanising development in the parcel?	The parcel is predominantly free from urbanising development.
What is the extent of urbanising influence from outside the parcel?	The parcel is free from urbanising influences associated with development outside the parcel.
Would development impact adjacent Green Belt land?	Development in the parcel would not significantly increase the urbanising influence on adjacent open land. The parcel has well treed boundaries to the south. Development in the parcel would not increase urbanising influence on any land which is not already subject to at least as much urbanising influence as this parcel.

Purpose D: Preserving the setting and special character of historic towns:

Moderate contribution

Assessment Considerations	Assessment
Does the parcel have a relationship with a historic town(s)?	The parcel forms part of the setting of a historic town. The parcel forms part of the setting for the historic town of Hertford.
What is the extent of urbanising development in the parcel?	The parcel is predominantly free from urbanising development.
To what extent does the parcel contribute to the setting and special character of historic town(s)?	The parcel makes some contribution to the town's special character. The River Lea, along which the town was intentionally situated runs through the parcel. Additionally the parcel borders the western edge of the conservation area, and while the wooded character of the area does not allow for views from the settlement across the open agricultural landscape, the largely undeveloped character of the parcel means it does provide some contribution to the special character of the town.

Purpose E – Assisting in urban regeneration:

Equal contribution

All Green Belt land plays an equal role in relation to this purpose.

Parcel HFW9

Grey Belt

The parcel makes a strong contribution to Green Belt Purpose A and therefore does not meet the definition of grey belt land.

Parcel HFW10

Parcel HFW10



 Parcel HFW10  Neighbouring parcel  Green Belt

NPPF Footnote 7 designations

- | | |
|---|---|
|  Listed building |  High risk of surface water flooding |
|  Flood zone 3 |  Scheduled monument |
|  Flood zone 2 | |

Parcel HFW10

Contribution of land in Parcel HFW10

Parcel HFW10 Assessment Conclusions

Purpose A	Purpose B	Purpose C	Purpose D	Purpose E	Grey Belt
Weak/No	Weak/No	Moderate	Weak/No	Equal	Yes

Parcel HFW10 Description

Parcel Location, Land Uses and Boundaries
Land located at Birch Green, south-west of Hertford. Parcel size: 14ha. The parcel covers an isolated area of development in the open countryside, which limits openness associated with its development, land use and activity. Visual openness persists between the partially open areas and the surrounding open countryside.

Purpose A: Checking the unrestricted sprawl of large built-up areas:

Weak/No contribution

Assessment Considerations	Assessment
Is the parcel adjacent or near to a large built-up area?	The parcel is not adjacent or near enough to a large built-up area to contribute to preventing its sprawl.
What is the extent of urbanising development in the parcel?	N/A
What is the extent of urbanising influence from outside the parcel?	N/A
Are there physical features in reasonable proximity that could restrict and contain development?	N/A
Would development form an incongruous pattern in relation to the large built-up area?	N/A

Purpose B: Preventing neighbouring towns from merging:

Weak/No contribution

Assessment Considerations	Assessment
Does the parcel lie in a gap between towns?	The parcel lies in a robust gap between towns. The parcel lies in a robust gap between Hertford and Welwyn Garden City.

Parcel HFW10

Assessment Considerations	Assessment
What is the extent of urbanising development in the parcel?	There is some urbanising development in the parcel. The parcel comprises existing development of Birch Green.
Does the parcel form a substantial, small or very small part of the gap?	The parcel forms a very small part of the gap. The parcel forms an isolated area of development in the centre of a robust gap with significant separating features to the north of the A414.
Would development result in loss of visual separation between towns?	Development of land in the parcel would likely have a negligible impact on visual separation between towns.

Purpose C: Assisting in safeguarding the countryside from encroachment:

Moderate contribution

Assessment Considerations	Assessment
Is land within the parcel countryside?	The parcel has uses associated with the urban area which limit the extent to which it is perceived as being part of the countryside.
What is the extent of urbanising development in the parcel?	There is some urbanising development in the parcel. The parcel comprises existing development of Birch Green.
What is the extent of urbanising influence from outside the parcel?	The parcel is predominantly free from urbanising influences associated with development outside the parcel. Birch Green is an isolated area of development with little urbanising influence from outside of the parcel.
Would development impact adjacent Green Belt land?	Development in the parcel would not significantly increase the urbanising influence on adjacent open land. Development in the parcel would not increase urbanising influence on any land which is not already subject to at least as much urbanising influence as this parcel.

Parcel HFW10

Purpose D: Preserving the setting and special character of historic towns:

Weak/No contribution

Assessment Considerations	Assessment
Does the parcel have a relationship with a historic town(s)?	The parcel forms part of the setting of a historic town. The parcel forms part of the setting of the historic town of Hertford.
What is the extent of urbanising development in the parcel?	There is some urbanising development in the parcel. The parcel comprises existing development of Birch Green.
To what extent does the parcel contribute to the setting and special character of historic town(s)?	The parcel makes no notable contribution to the town's special character. While the parcel forms part of Hertford's wider surroundings, due to the majority of the parcel being occupied by the separate settlement of Birch Green it contributes little to the significance of the historic town of Hertford.

Purpose E – Assisting in urban regeneration:

Equal contribution

All Green Belt land plays an equal role in relation to this purpose.

Grey Belt

The parcel does not make a strong contribution to the Green Belt purposes A, B or D and therefore has the potential to be grey belt land. NPPF footnote 7 areas and assets within or connected to the parcel may provide a strong reason for refusing or restricting development within it. Such locations can only be provisionally defined as grey belt land until further relevant and necessary specialist assessment work has been undertaken.

Parcel HFW11

Parcel HFW11



 Parcel HFW11  Neighbouring parcel  Green Belt

NPPF Footnote 7 designations

- | | |
|---|---|
|  Listed building |  High risk of surface water flooding |
|  Flood zone 3 |  Scheduled monument |
|  Flood zone 2 | |

Parcel HFW11

Contribution of land in Parcel HFW11

Parcel HFW11 Assessment Conclusions

Purpose A	Purpose B	Purpose C	Purpose D	Purpose E	Grey Belt
Moderate	Weak/No	Moderate	Weak/No	Equal	Yes

Parcel HFW11 Description

Parcel Location, Land Uses and Boundaries
Land located south-west of Hertford. Parcel size: 19ha. The parcel covers an isolated area of development in the open countryside, which limits openness associated with its development, land use and activity. Visual openness persists between the partially open areas and the surrounding open countryside.

Purpose A: Checking the unrestricted sprawl of large built-up areas:

Moderate contribution

Assessment Considerations	Assessment
Is the parcel adjacent or near to a large built-up area?	The parcel is near to a large built-up area. Welwyn Garden City is a town, so is defined as a large built-up area.
What is the extent of urbanising development in the parcel?	There is some urbanising development in the parcel. The parcel is largely developed by Letty Green, however, the area retains a largely rural character.
What is the extent of urbanising influence from outside the parcel?	The parcel is predominantly free from urbanising influences associated with development outside the parcel.
Are there physical features in reasonable proximity that could restrict and contain development?	There are physical features in reasonable proximity that could restrict and contain development. The parcel is already developed to the extent that further development would not significantly increase urbanising influence on adjacent open land.
Would development form an incongruous pattern in relation to the large built-up area?	Development of land in the parcel would not have an incongruous impact on the urban pattern. The parcel is subject to significant urbanising influence.

Parcel HFW11

Purpose B: Preventing neighbouring towns from merging:

Weak/No contribution

Assessment Considerations	Assessment
Does the parcel lie in a gap between towns?	The parcel lies in a robust gap between towns. The parcel lies in a robust gap between Hertford and Welwyn Garden City.
What is the extent of urbanising development in the parcel?	There is some urbanising development in the parcel. The parcel is largely developed by Letty Green, however, the area retains a largely rural character.
Does the parcel form a substantial, small or very small part of the gap?	The parcel forms a very small part of the gap.
Would development result in loss of visual separation between towns?	Development of land in the parcel would likely have a negligible impact on visual separation between towns.

Purpose C: Assisting in safeguarding the countryside from encroachment:

Moderate contribution

Assessment Considerations	Assessment
Is land within the parcel countryside?	The parcel has uses associated with the urban area which limit the extent to which it is perceived as being part of the countryside.
What is the extent of urbanising development in the parcel?	There is some urbanising development in the parcel. The parcel is largely developed by Letty Green, however, the area retains a largely rural character.
What is the extent of urbanising influence from outside the parcel?	The parcel is predominantly free from urbanising influences associated with development outside the parcel.
Would development impact adjacent Green Belt land?	Development in the parcel would not significantly increase the urbanising influence on adjacent open land.

Parcel HFW11

Purpose D: Preserving the setting and special character of historic towns:

Weak/No contribution

Assessment Considerations	Assessment
Does the parcel have a relationship with a historic town(s)?	The parcel forms part of the setting of a historic town. The parcel forms part of the setting of the historic town of Hertford.
What is the extent of urbanising development in the parcel?	There is some urbanising development in the parcel. The parcel is largely developed by Letty Green, however, the area retains a largely rural character.
To what extent does the parcel contribute to the setting and special character of historic town(s)?	The parcel makes no notable contribution to the town's special character. While the parcel forms part of Hertford's wider surroundings, due to the majority of the parcel being occupied by the separate settlement of Letty Green it contributes little to the significance of the historic town of Hertford.

Purpose E – Assisting in urban regeneration:

Equal contribution

All Green Belt land plays an equal role in relation to this purpose.

Grey Belt

The parcel does not make a strong contribution to the Green Belt purposes A, B or D and therefore has the potential to be grey belt land. NPPF footnote 7 areas and assets within or connected to the parcel may provide a strong reason for refusing or restricting development within it. Such locations can only be provisionally defined as grey belt land until further relevant and necessary specialist assessment work has been undertaken.

Parcel HFW12

Parcel HFW12

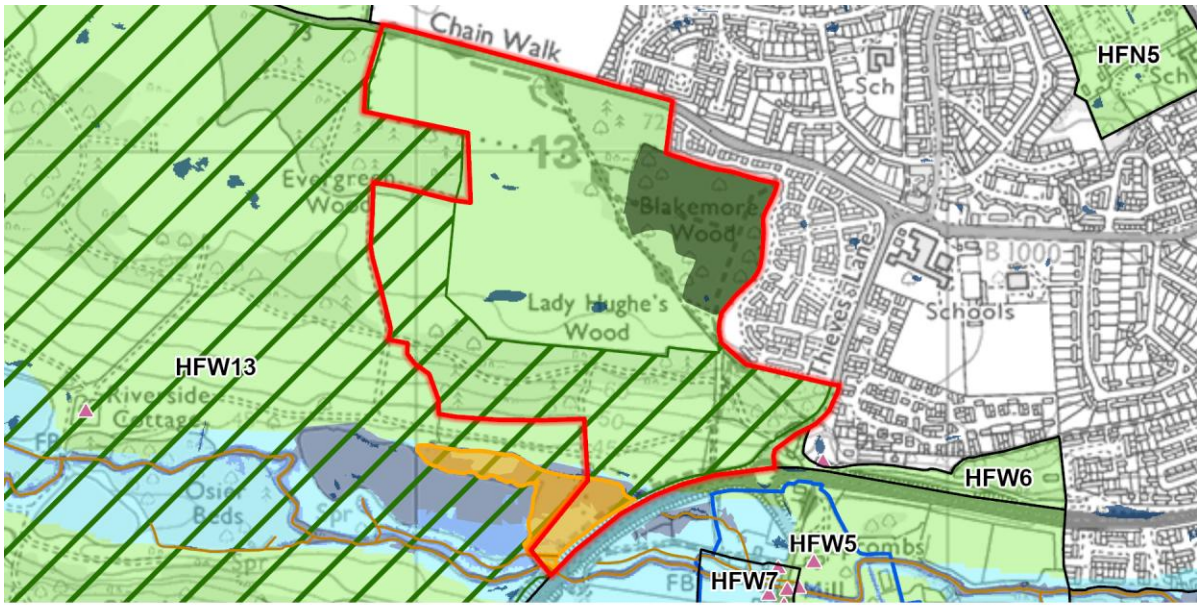

Parcel HFW12
 Neighbouring parcel
 Green Belt

NPPF Footnote 7 designations

- | | |
|--|--|
| ▲ Listed building | Flood zone 2 |
| — Chalk river | High risk of surface water flooding |
| Ancient woodland | Conservation area |
| Lowland fens | Registered Parks and Gardens |
| Flood zone 3b | |
| Flood zone 3 | |

Parcel HFW12

Contribution of land in Parcel HFW12

Parcel HFW12 Assessment Conclusions

Purpose A	Purpose B	Purpose C	Purpose D	Purpose E	Grey Belt
Strong	Moderate	Strong	Weak/No	Equal	No

Parcel HFW12 Description

Parcel Location, Land Uses and Boundaries
<p>Land located west of Hertford. Parcel size: 48ha.</p> <p>There is a consistent strong boundary feature between the settlement and the parcel. Woodland forms a consistent strong boundary feature to the east of the parcel, to the north, a combination of features, including the B100 and treed hedgerows, combine to form a strong boundary.</p> <p>There is no significant change in landform to create a sense of separation between the settlement and the parcel.</p> <p>There is some perception of urban development outside of the parcel. There isn't a year round boundary feature or change in landform to reduce perception of development to the north of the parcel.</p> <p>There is no significant urbanising development or activity in the Green Belt affecting this parcel.</p> <p>There is some perception of connectivity with the wider countryside, limiting the impact of any existing urbanising influence. Woodland bands limit perception, though filtered views provide some perception.</p>

Purpose A: Checking the unrestricted sprawl of large built-up areas: Strong contribution

Assessment Considerations	Assessment
Is the parcel adjacent or near to a large built-up area?	The parcel is adjacent to a large built-up area. Hertford is a town and so is defined as a large built-up area.
What is the extent of urbanising development in the parcel?	The parcel is free from urbanising development. There is no significant urbanising development or activity in the Green Belt affecting this parcel.
What is the extent of urbanising influence from outside the parcel?	There is some urbanising influence associated with development outside of the parcel. There isn't a year round boundary feature or change in landform to reduce perception of development to the north of the parcel.

Parcel HFW12

Assessment Considerations	Assessment
Are there physical features in reasonable proximity that could restrict and contain development?	There are no physical features in reasonable proximity strong enough to restrict and contain development. Development in the parcel would negate the role of woodland, Welwyn Road and hedgerows which currently give the parcel a strong sense of separation from urbanising influences.
Would development form an incongruous pattern in relation to the large built-up area?	Development of land in the parcel would have an incongruous impact on the urban pattern. Woodland, Welwyn Road and hedgerows between the parcel and the urban edge mean that the parcel has a strong sense of separation from the urban area, so development here would be incongruous with the urban pattern.

Purpose B: Preventing neighbouring towns from merging:

Moderate contribution

Assessment Considerations	Assessment
Does the parcel lie in a gap between towns?	The parcel lies in a robust gap between towns. The parcel makes up part of a large gap between Hertford and Welwyn Garden City. The gap is narrower elsewhere.
What is the extent of urbanising development in the parcel?	The parcel is free from urbanising development. There is no significant urbanising development or activity in the Green Belt affecting this parcel.
Does the parcel form a substantial, small or very small part of the gap?	The parcel does not form a substantial part of the gap.
Would development result in loss of visual separation between towns?	Development of land in the parcel would likely have a minor impact on visual separation between towns.

Purpose C: Assisting in safeguarding the countryside from encroachment:

Strong contribution

Assessment Considerations	Assessment
Is land within the parcel countryside?	The parcel is part of the countryside and so contributes to preventing encroachment on it.

Parcel HFW12

Assessment Considerations	Assessment
What is the extent of urbanising development in the parcel?	The parcel is free from urbanising development. There is no significant urbanising development or activity in the Green Belt affecting this parcel.
What is the extent of urbanising influence from outside the parcel?	There is some urbanising influence associated with development outside of the parcel. There isn't a year round boundary feature or change in landform to reduce perception of development to the north of the parcel.
Would development impact adjacent Green Belt land?	Development in the parcel would not significantly increase the urbanising influence on adjacent open land. Woodland blocks form a clear outer boundary which would limit the urbanising impact of development on adjacent open land.

Purpose D: Preserving the setting and special character of historic towns:

Weak/No contribution

Assessment Considerations	Assessment
Does the parcel have a relationship with a historic town(s)?	The parcel forms part of the setting of a historic town. The parcel forms part of the setting of the historic town of Hertford.
What is the extent of urbanising development in the parcel?	The parcel is free from urbanising development. There is no significant urbanising development or activity in the Green Belt affecting this parcel.
To what extent does the parcel contribute to the setting and special character of historic town(s)?	The parcel makes no notable contribution to the town's special character. The parcel forms part of the wider agricultural landscape which surrounds Hertford, but it does not currently form part of the setting of the historic town which would contribute to its heritage significance.

Purpose E – Assisting in urban regeneration:

Equal contribution

All Green Belt land plays an equal role in relation to this purpose.

Grey Belt

The parcel makes a strong contribution to Green Belt Purpose A and therefore does not meet the definition of grey belt land.

Parcel HFW13

Parcel HFW13

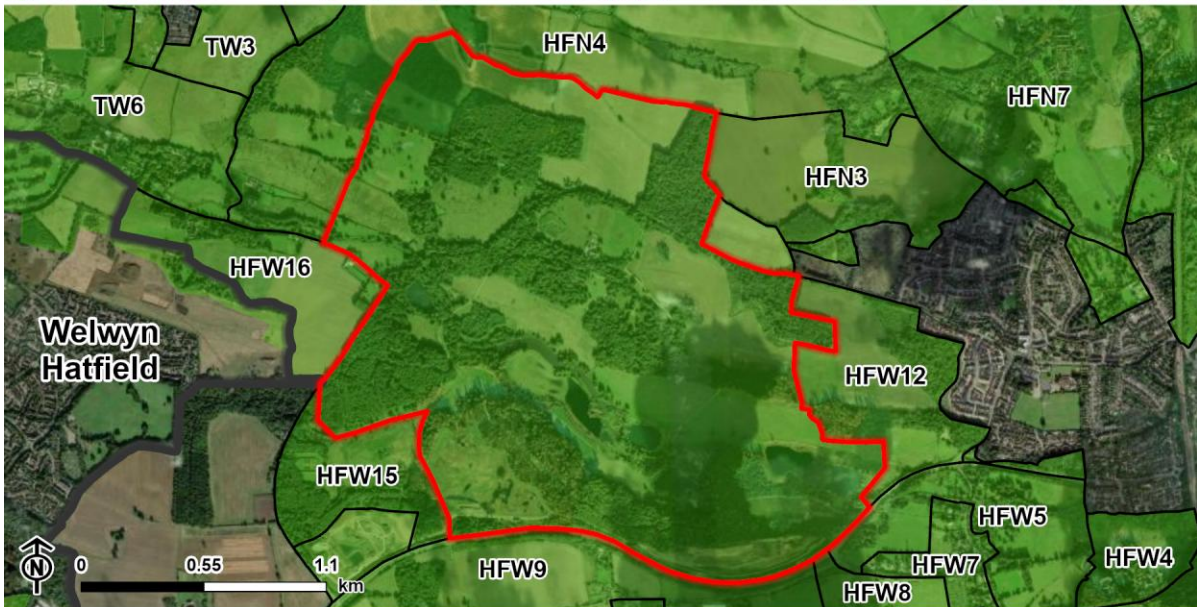
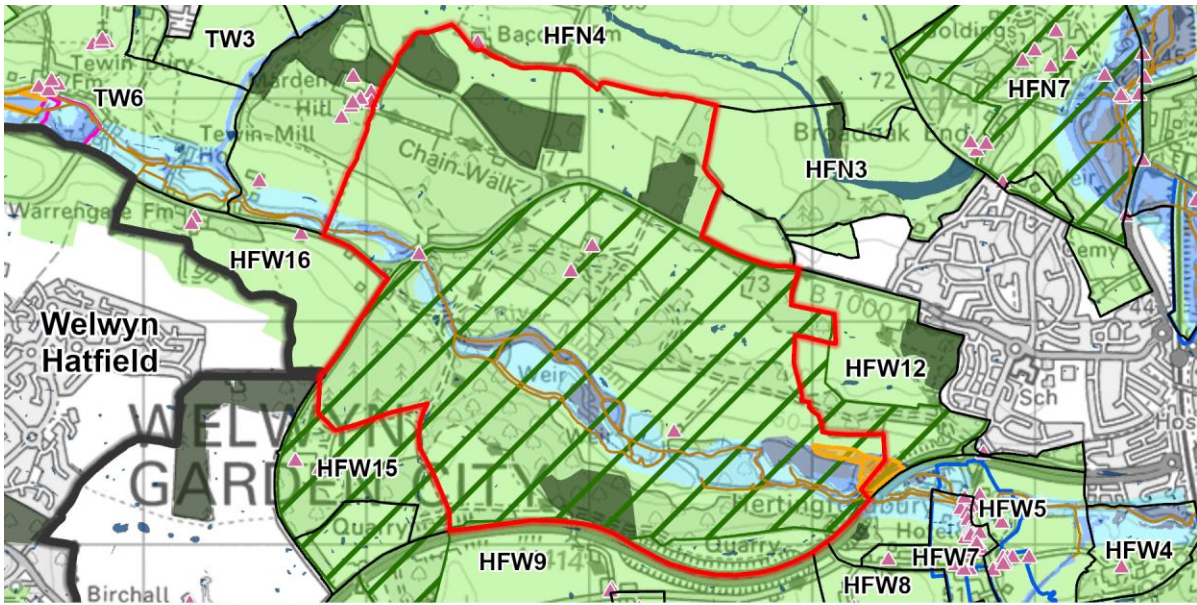

- | | | |
|-----------------|---------------------|------------|
| Parcel HFW13 | Neighbouring parcel | Green Belt |
| Local authority | | |
- NPPF Footnote 7 designations**
- | | | |
|-------------------------------------|---------------|-------------------------------------|
| Listed building | Lowland fens | High risk of surface water flooding |
| Chalk river | Flood zone 3b | Conservation area |
| Site of Special Scientific Interest | Flood zone 3 | Registered Parks and Gardens |
| Ancient woodland | Flood zone 2 | |

Parcel HFW13

Contribution of land in Parcel HFW13

Parcel HFW13 Assessment Conclusions

Purpose A	Purpose B	Purpose C	Purpose D	Purpose E	Grey Belt
Strong	Moderate	Strong	Weak/No	Equal	No

Parcel HFW13 Description

Parcel Location, Land Uses and Boundaries
<p>Land located west of Hertford. Parcel size: 390ha.</p> <p>Boundary features within the gap between the settlement and the parcel combine to create strong separation. Woodland and roads form a strong boundary feature in the gap.</p> <p>There is no significant change in landform to create a sense of separation between the settlement and the parcel. Land in the parcel is gently undulating but does not change significantly.</p> <p>There is a weak perception of urban development outside of the parcel. Woodland and distance combine to limit perception of the urban areas.</p> <p>There is some urbanising activity in the parcel but land use also associates the area with the wider countryside. Developments such as Birch Green have some urbanising influence, though land associates more strongly with the wider countryside.</p> <p>There is a strong perception of the wider countryside, limiting the impact of any existing urbanising influence. The parcel is part of the wider country side and so has a strong perception of connectivity with it.</p>

Purpose A: Checking the unrestricted sprawl of large built-up areas: Strong contribution

Assessment Considerations	Assessment
Is the parcel adjacent or near to a large built-up area?	The parcel is near to a large built-up area. Hertford is a town and so is defined as a large built-up area. The parcel has a strong enough relationship with Hertford for development here to be associated with it.
What is the extent of urbanising development in the parcel?	The parcel is free from urbanising development.
What is the extent of urbanising influence from outside the parcel?	The parcel is free from urbanising influences associated with development outside the parcel.

Parcel HFW13

Assessment Considerations	Assessment
Are there physical features in reasonable proximity that could restrict and contain development?	There are no physical features in reasonable proximity strong enough to restrict and contain development. The parcel forms the strongest part of the gap between Hertford and Welwyn Garden City. Any partial development of the parcel would weaken the remainder.
Would development form an incongruous pattern in relation to the large built-up area?	Development of land in the parcel would have an incongruous impact on the urban pattern. Boundary features and distance between the parcel and the urban edge mean that the parcel has a strong sense of separation from the urban area, so development here would be incongruous with the urban pattern. The reduction in separation between Hertford and Welwyn Garden City would also weaken the urban pattern.

Purpose B: Preventing neighbouring towns from merging:

Moderate contribution

Assessment Considerations	Assessment
Does the parcel lie in a gap between towns?	The parcel lies in a robust gap between towns.
What is the extent of urbanising development in the parcel?	The parcel is free from urbanising development.
Does the parcel form a substantial, small or very small part of the gap?	The parcel forms a substantial part of the gap.
Would development result in loss of visual separation between towns?	Development of land in the parcel would likely have a minor impact on visual separation between towns. The parcel forms a substantial part of the gap but there is potential for limited development of a new urban area that would have only a minor impact on visual separation.

Purpose C: Assisting in safeguarding the countryside from encroachment:

Strong contribution

Assessment Considerations	Assessment
Is land within the parcel countryside?	The parcel is part of the countryside and so contributes to preventing encroachment on it.

Parcel HFW13

Assessment Considerations	Assessment
What is the extent of urbanising development in the parcel?	The parcel is free from urbanising development.
What is the extent of urbanising influence from outside the parcel?	The parcel is free from urbanising influences associated with development outside the parcel.
Would development impact adjacent Green Belt land?	Development in the parcel would significantly increase the urbanising influence on adjacent open land. The parcel has predominantly hedgerow boundaries, so development within the parcel would in turn increase the urbanising impact of development on adjacent open land.

Purpose D: Preserving the setting and special character of historic towns:

Weak/No contribution

Assessment Considerations	Assessment
Does the parcel have a relationship with a historic town(s)?	The parcel forms part of the setting of a historic town. The parcel forms part of the setting of the historic town of Hertford.
What is the extent of urbanising development in the parcel?	The parcel is free from urbanising development.
To what extent does the parcel contribute to the setting and special character of historic town(s)?	The parcel makes no notable contribution to the town's special character. The parcel forms part of the wider agricultural landscape which surrounds Hertford, but it does not currently form part of the setting of the historic town which would contribute to its heritage significance.

Purpose E – Assisting in urban regeneration:

Equal contribution

All Green Belt land plays an equal role in relation to this purpose.

Grey Belt

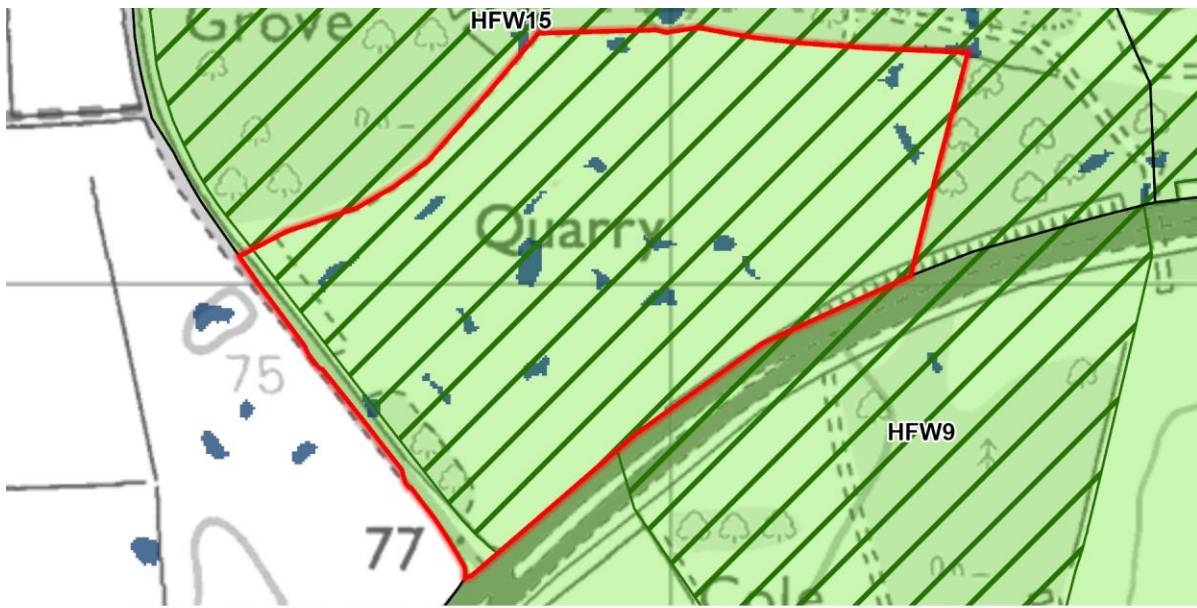

The parcel makes a strong contribution to Green Belt Purpose A and therefore does not meet the definition of grey belt land.

Parcel HFW14



 Parcel HFW14  Neighbouring parcel  Green Belt

NPPF Footnote 7 designations

-  High risk of surface water flooding
-  Registered Parks and Gardens

Parcel HFW14

Contribution of land in Parcel HFW14

Parcel HFW14 Assessment Conclusions

Purpose A	Purpose B	Purpose C	Purpose D	Purpose E	Grey Belt
Moderate	Weak/No	Moderate	Weak/No	Equal	Yes

Parcel HFW14 Description

Parcel Location, Land Uses and Boundaries
<p>Land located east of Welwyn Garden City. Parcel size: 13ha.</p> <p>There is a moderate boundary feature between the settlement and the parcel. Mature vegetation along Pashanger Lane provides some separation from the forthcoming development to the east of Welwyn Garden City.</p> <p>There is no significant change in landform to create a sense of separation between the settlement and the parcel.</p> <p>There is some perception of urban development outside of the parcel. There would be some perception of the forthcoming development to the east of Welwyn Garden City.</p> <p>There is no significant urbanising development or activity in the Green Belt affecting this parcel.</p> <p>Natural features limit perception of the wider Countryside.</p>

Purpose A: Checking the unrestricted sprawl of large built-up areas:

Moderate contribution

Assessment Considerations	Assessment
Is the parcel adjacent or near to a large built-up area?	The parcel is near to a large built-up area. Welwyn Garden City is a town and so is defined as a large built-up area. The parcel has a strong enough relationship with Welwyn Garden City for development here to be associated with it.
What is the extent of urbanising development in the parcel?	The parcel is free from urbanising development.
What is the extent of urbanising influence from outside the parcel?	There is some urbanising influence associated with development outside of the parcel.
Are there physical features in reasonable proximity that could restrict and contain development?	There are physical features in reasonable proximity that could restrict and contain development. The A414 and well-treed areas to the north and east form a strong outer boundary which would limit the urbanising impact of development on adjacent open land.

Parcel HFW14

Assessment Considerations	Assessment
Would development form an incongruous pattern in relation to the large built-up area?	Development of land in the parcel would not have an incongruous impact on the urban pattern. The parcel is subject to some urbanising influence and has features that would restrict and contain development, preventing any incongruous impact on the wider countryside.

Purpose B: Preventing neighbouring towns from merging:

Weak/No contribution

Assessment Considerations	Assessment
Does the parcel lie in a gap between towns?	The parcel lies in a robust gap between towns. The parcel lies in the gap between Welwyn Garden City and Hertford.
What is the extent of urbanising development in the parcel?	The parcel is free from urbanising development.
Does the parcel form a substantial, small or very small part of the gap?	The parcel forms a very small part of the gap.
Would development result in loss of visual separation between towns?	Development of land in the parcel would likely have a negligible impact on visual separation between towns.

Purpose C: Assisting in safeguarding the countryside from encroachment:

Moderate contribution

Assessment Considerations	Assessment
Is land within the parcel countryside?	The parcel has uses associated with the urban area which limit the extent to which it is perceived as being part of the countryside.
What is the extent of urbanising development in the parcel?	The parcel is free from urbanising development.
What is the extent of urbanising influence from outside the parcel?	There is some urbanising influence associated with development outside of the parcel.
Would development impact adjacent Green Belt land?	Development in the parcel would not significantly increase the urbanising influence on adjacent open land. The A414 and areas of woodland tree cover form

Parcel HFW14

Assessment Considerations	Assessment
	a strong outer boundary which would limit the urbanising impact of development on adjacent open land.

Purpose D: Preserving the setting and special character of historic towns:

Weak/No contribution

Assessment Considerations	Assessment
Does the parcel have a relationship with a historic town(s)?	The parcel forms part of the setting of a historic town. The parcel forms part of the setting of the historic town of Welwyn Garden City.
What is the extent of urbanising development in the parcel?	The parcel is free from urbanising development.
To what extent does the parcel contribute to the setting and special character of historic town(s)?	The parcel makes no notable contribution to the town's special character. The parcel is part of the wider agricultural landscape which surrounds Welwyn Garden City but does not form part of the town's agricultural belt, which would comprise those fields to the west of the parcel immediately surrounding the town, and therefore it does not form part of the setting of the historic town which would contribute to its heritage significance.

Purpose E – Assisting in urban regeneration:

Equal contribution

All Green Belt land plays an equal role in relation to this purpose.

Grey Belt

The parcel does not make a strong contribution to the Green Belt purposes A, B or D and therefore has the potential to be grey belt land. NPPF footnote 7 areas and assets within or connected to the parcel may provide a strong reason for refusing or restricting development within it. Such locations can only be provisionally defined as grey belt land until further relevant and necessary specialist assessment work has been undertaken.

Parcel HFW15

Parcel HFW15

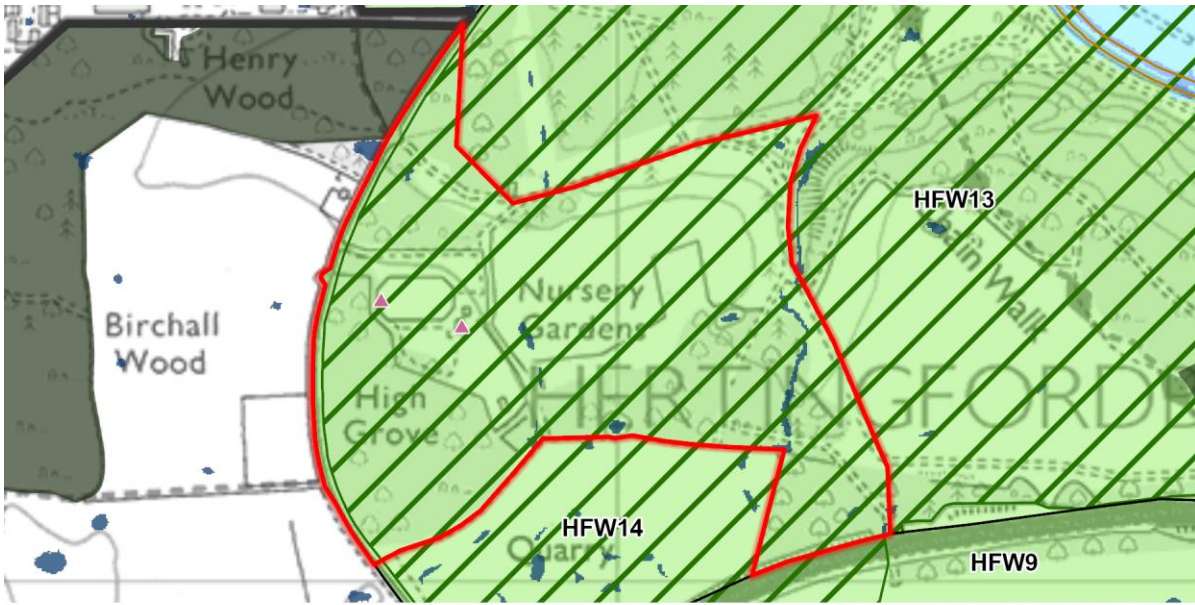

- Parcel HFW15
 - Neighbouring parcel
 - Green Belt
 - Local authority
- NPPF Footnote 7 designations**
- Listed building
 - Chalk river
 - Ancient woodland
 - Flood zone 3
 - Flood zone 2
 - High risk of surface water flooding
 - Registered Parks and Gardens

Parcel HFW15

Contribution of land in Parcel HFW15

Parcel HFW15 Assessment Conclusions

Purpose A	Purpose B	Purpose C	Purpose D	Purpose E	Grey Belt
Strong	Moderate	Strong	Weak/No	Equal	No

Parcel HFW15 Description

Parcel Location, Land Uses and Boundaries
<p>Land located east of Welwyn Garden City. Parcel size: 32ha.</p> <p>There is a strong boundary feature between the settlement and the parcel. The woodland along Panshanger Lane forms a strong boundary feature.</p> <p>There is no significant change in landform to create a sense of separation between the settlement and the parcel.</p> <p>There is a weak perception of urban development outside of the parcel. The strong boundary would limit the influence from the forthcoming development to the east of Welwyn Garden City.</p> <p>There is no significant urbanising development or activity in the Green Belt affecting this parcel.</p> <p>Natural features limit perception of the wider Countryside. The level of woodland tree cover across the parcel limits connection to the wider Green Belt.</p>

Purpose A: Checking the unrestricted sprawl of large built-up areas: Strong contribution

Assessment Considerations	Assessment
Is the parcel adjacent or near to a large built-up area?	The parcel is near to a large built-up area. Welwyn Garden City is a town and so is defined as a large built-up area. The parcel has a strong enough relationship with Welwyn Garden City for development here to be associated with it.
What is the extent of urbanising development in the parcel?	The parcel is predominantly free from urbanising development.
What is the extent of urbanising influence from outside the parcel?	The parcel is predominantly free from urbanising influences associated with development outside the parcel.
Are there physical features in reasonable proximity that could restrict and contain development?	There are no physical features in reasonable proximity strong enough to restrict and contain development. Development in the parcel would negate the role of woodland, which currently gives the parcel a strong sense of separation from urbanising influences.

Parcel HFW15

Assessment Considerations	Assessment
Would development form an incongruous pattern in relation to the large built-up area?	Development in the parcel would create an incongruous pattern of development by breaching strong physical features currently restricting and containing an urban area. Woodland between the parcel and the urban edge mean that the parcel has a strong sense of separation from the urban area, so development here would be incongruous with the urban pattern.

Purpose B: Preventing neighbouring towns from merging:

Moderate contribution

Assessment Considerations	Assessment
Does the parcel lie in a gap between towns?	The parcel lies in a robust gap between towns. The parcel makes up part of an approximately 4km gap between Hertford and Welwyn Garden City.
What is the extent of urbanising development in the parcel?	The parcel is predominantly free from urbanising development.
Does the parcel form a substantial, small or very small part of the gap?	The parcel does not form a substantial part of the gap. The parcel has a strong separating feature of mature tree cover along its western boundary. The gap contains multiple strong separating features to the east of the parcel.
Would development result in loss of visual separation between towns?	Development of land in the parcel would likely have a minor impact on visual separation between towns. The development of land in this parcel would be likely to increase urbanising influence on adjacent land in the gap, however, the impact would not be significant given the strength of separation in the remainder of the gap.

Purpose C: Assisting in safeguarding the countryside from encroachment:

Strong contribution

Assessment Considerations	Assessment
Is land within the parcel countryside?	The parcel is part of the countryside and so contributes to preventing encroachment on it.
What is the extent of urbanising development in the parcel?	The parcel is predominantly free from urbanising development.

Parcel HFW15

Assessment Considerations	Assessment
What is the extent of urbanising influence from outside the parcel?	The parcel is predominantly free from urbanising influences associated with development outside the parcel.
Would development impact adjacent Green Belt land?	Development in the parcel would not significantly increase the urbanising influence on adjacent open land. Woodland forms a clear outer boundary which would limit the urbanising impact of development on adjacent open land.

Purpose D: Preserving the setting and special character of historic towns:

Weak/No contribution

Assessment Considerations	Assessment
Does the parcel have a relationship with a historic town(s)?	The parcel forms part of the setting of a historic town. The parcel forms part of the setting of the historic town of Welwyn Garden City.
What is the extent of urbanising development in the parcel?	The parcel is predominantly free from urbanising development.
To what extent does the parcel contribute to the setting and special character of historic town(s)?	The parcel makes no notable contribution to the town's special character. The parcel is part of the wider agricultural landscape which surrounds Welwyn Garden City but does not form part of the town's agricultural belt, which would comprise those fields to the west of the parcel immediately surrounding the town, and therefore it does not form part of the setting of the historic town which would contribute to its heritage significance.

Purpose E – Assisting in urban regeneration:

Equal contribution

All Green Belt land plays an equal role in relation to this purpose.

Grey Belt

The parcel makes a strong contribution to Green Belt Purpose A and therefore does not meet the definition of grey belt land.

Parcel HFW16

Parcel HFW16

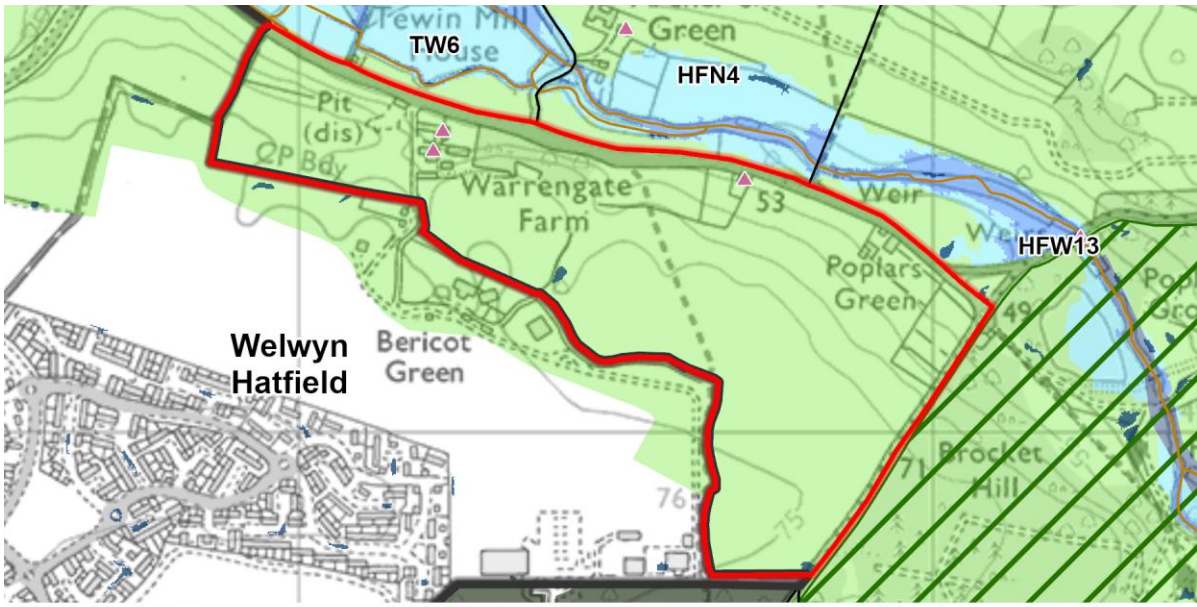

Parcel HFW16
 Neighbouring parcel
 Green Belt

Local authority

NPPF Footnote 7 designations

- | | |
|---|--|
| ▲ Listed building | Flood zone 2 |
| — Chalk river | High risk of surface water flooding |
| Ancient woodland | Registered Parks and Gardens |
| Flood zone 3b | |
| Flood zone 3 | |

Parcel HFW16

Contribution of land in Parcel HFW16

Parcel HFW16 Assessment Conclusions

Purpose A	Purpose B	Purpose C	Purpose D	Purpose E	Grey Belt
Strong	Weak/No	Strong	Strong	Equal	No

Parcel HFW16 Description

Parcel Location, Land Uses and Boundaries
<p>Land located east of Welwyn Garden City. Parcel size: 39ha.</p> <p>There is a moderate boundary feature between the settlement and the parcel. A mature tree line defines much of the settlement edge, forming a well-defined boundary feature. The boundary is weaker in the south-east.</p> <p>There is no significant change in landform to create a sense of separation between the settlement and the parcel. Land in the parcel slopes gently down from the settlement edge, though this is not considered to be significant enough to create a sense of separation.</p> <p>There is some perception of urban development outside of the parcel. The boundary to the south-west of the parcel is only moderate and will allow some influence from the forthcoming development.</p> <p>There is no significant urbanising development or activity in the Green Belt affecting this parcel.</p> <p>There is some perception of connectivity with the wider countryside, limiting the impact of any existing urbanising influence.</p>

Purpose A: Checking the unrestricted sprawl of large built-up areas: Strong contribution

Assessment Considerations	Assessment
Is the parcel adjacent or near to a large built-up area?	The parcel is near to a large built-up area. Welwyn Garden City is a town and so is defined as a large built-up area. The parcel has a strong enough relationship with Welwyn Garden City for development here to be associated with it.
What is the extent of urbanising development in the parcel?	The parcel is predominantly free from urbanising development.
What is the extent of urbanising influence from outside the parcel?	There is some urbanising influence associated with development outside of the parcel.

Parcel HFW16

Assessment Considerations	Assessment
Are there physical features in reasonable proximity that could restrict and contain development?	There are no physical features in reasonable proximity strong enough to restrict and contain development. The parcel has some weak boundaries to the north and west, so development within the parcel would in turn increase the urbanising impact of development on adjacent open land.
Would development form an incongruous pattern in relation to the large built-up area?	Development of land in the parcel would have an incongruous impact on the urban pattern. The lack of features to restrict and contain development mean that, although the parcel is subject to some urbanising influence, development here would have an incongruous impact.

Purpose B: Preventing neighbouring towns from merging:

Weak/No contribution

Assessment Considerations	Assessment
Does the parcel lie in a gap between towns?	The parcel lies in a robust gap between towns. The parcel makes up part of an approximately 4km gap between Hertford and Welwyn Garden City.
What is the extent of urbanising development in the parcel?	The parcel is predominantly free from urbanising development.
Does the parcel form a substantial, small or very small part of the gap?	The parcel does not form a substantial part of the gap.
Would development result in loss of visual separation between towns?	Development of land in the parcel would likely have a negligible impact on visual separation between towns.

Purpose C: Assisting in safeguarding the countryside from encroachment:

Strong contribution

Assessment Considerations	Assessment
Is land within the parcel countryside?	The parcel is part of the countryside and so contributes to preventing encroachment on it.
What is the extent of urbanising development in the parcel?	The parcel is predominantly free from urbanising development.

Parcel HFW16

Assessment Considerations	Assessment
What is the extent of urbanising influence from outside the parcel?	There is some urbanising influence associated with development outside of the parcel.
Would development impact adjacent Green Belt land?	Development in the parcel would significantly increase the urbanising influence on adjacent open land. The parcel has some weak boundaries to the north and west, so development within the parcel would in turn increase the urbanising impact of development on adjacent open land.

Purpose D: Preserving the setting and special character of historic towns:

Strong contribution

Assessment Considerations	Assessment
Does the parcel have a relationship with a historic town(s)?	The parcel forms part of the setting of a historic town. The parcel forms part of the setting of Welwyn Garden City.
What is the extent of urbanising development in the parcel?	The parcel is predominantly free from urbanising development.
To what extent does the parcel contribute to the setting and special character of historic town(s)?	The parcel makes a considerable contribution to the town's special character. A key element of Welwyn Garden City's historic setting is the agricultural belt which surrounds the settlement and was an intentional part of its original plan, conforming to the values and ideals of the Garden City first set out in 1898 by Howard. This parcel contains part of the original lands intended to be the agricultural belt of the Welwyn Garden City as seen in the 1947 masterplan. Additionally, the parcel has remained predominantly agricultural in character and forms part of both the Garden City's current agricultural belt and its historic agricultural belt and therefore forms part of the town's setting which contributes to its historic significance.

Purpose E – Assisting in urban regeneration:

Equal contribution

All Green Belt land plays an equal role in relation to this purpose.

Parcel HFW16

Grey Belt

The parcel makes a strong contribution to Green Belt Purposes A and D and therefore does not meet the definition of grey belt land.